

Memoranda

Whole Skate

June 1968

A. B. Amerson, Jr.

[Blank page]

10/2/20
10/3/20
10/4/20
10/5/20
10/6/20
10/7/20
10/8/20
10/9/20
10/10/20
10/11/20
10/12/20
10/13/20
10/14/20
10/15/20
10/16/20
10/17/20
10/18/20
10/19/20
10/20/20
10/21/20
10/22/20
10/23/20
10/24/20
10/25/20
10/26/20
10/27/20
10/28/20
10/29/20
10/30/20
10/31/20

~~7/6/57~~

17 June

BFB

L-U

568-72438-72500

568-70701-70

9 non-bondable chicks

4 on eggs (2-2 eggs, 1-1 egg)

RFB

17 Jun

757-35417-

17 SA 36
 18 SA 37
 19 SA 38
 BFB
 20 AM 39
 GP
 21 SA 40
 22 A ldc 41
 23 ~~SA~~ 42
 24 A ✓ 43
 25 I 2 44
 26 SA 45
 27 I 2 46
 28 I 2 47
 29 A egg 48
 30 A sdc 49
 31 SA 50
 32 SA 51
 33 BFB
 34 SA 53
 35 54

GF

17 June

757-37506-

06 SA 25 AM ~~het~~ 44 SA
 07 SA 26 M sdc 45 M sdc
 AM
 08 sdc 27 SA 46 M ~~het~~
 09 A fe 28 M sdc 47 F sdc
 10 AM sdc 29 M sdc 48 F ~~het~~
 11 A fe 30 M sdc 49 F ~~het~~
 12 SA 31 M sdc 50 M ~~het~~
 13 AM ~~het~~ 32 Fe 51 SAM
 14 A F ~~het~~ 33 SA 52 SAR
 15 AM egg 34 SA 53 SAR
 16 AM ^{sdc} 35 SA 54 F mdc
 17 AM ~~het~~ 36 SA S 55 F sdc
 18 AM ~~het~~ 37 M ldc 56 F sdc
 19 AM ~~het~~ 38 SAM 57 SA
 20 M ~~het~~ 39 M sdc 58 SA
 21 Me 40 M ~~het~~ 59
 22 M sdc 41 M egg 60
 23 M sdc 42 F ~~het~~ 61
 24 M ~~het~~ 43 SA ~~het~~ 62

17 June

Tavela f (115)
G r

757

27412 AF sdc

29256 Am e

27206 AFe

26088 AFe

27437 AFe hot

36407 AF sdc

29191 AF sdc

26047 Am hot

27261 Am mdc

27152 F egg

29002 F sdc

27256 F mdc

27281 M sdc

27431 F sdc

27432 M sdc

35567 M

17 June

267

43290 AFe

43968 AFe

43165 AF sdc

43499 SA

43919 M hot

43711 F sdc

43998 M hot

43738 Fe

43856 F sdc

43981 F

43481 SAR

737

37434 Fe

37433 M sdc

37436 M hot

37401 M sdc

B F 17 June

- 558-82740 AF ✓
- 558-83225 AM ldc ✓
- 558-83122 AF ldc ✓
- 558-83219 AM ✓
- 558-82739 AM ✓
- 558-82724 AM ✓
- 558-82737 A-M ✓
- 558-83373 AF ldc ✓
- 358-82749 AM ldc ✓
- 568-72403 SA ✓
- 558-83154 A-F ✓
- 558-83134 A-F ✓
- 558-82810 A-F ✓
- 568-72410 SA-F ✓
- 558-83248 AM-ldc ✓
- 757-27334 AF ✓

RRB 17 June

767

43312 A sdc

43878 A egg

43183 A ldc

43577 A sdc

43748 A ldc

43658 A root

43973 A "

RFB

17 June

757

26815 A root

27292 A sdc

~~25575 A~~

27642 SA blue bill
brown tail black

26107 SA ~~egg~~

28757 SA

27347 SA

27187 A egg

36551 SA

35793 A ldc

27659 A ldc

35604 A egg

737

38026 A hat

35878 A

30785 A

30766 A egg

587-90250 I 2

587-85450 I 2

BLN

17 June

~~863~~

~~2360 d~~

~~722~~

~~03766~~

~~WTS~~

~~645 - 05595~~

~~BB~~

~~863 - 27900~~

18 June

BPA

~~757-32601-700 L-u~~

RFB

~~752-35425~~

~~35-47 N-u~~

eggs hot

||||| |||||

|||

RFB

~~767~~

737

~~43534 Arg~~ 30759 A/w

57

A D

~~863-~~

~~24167 B~~

~~24340~~

~~923~~

~~24226 r~~

~~24299 r~~

~~26140 B~~

~~723~~

~~62876 r~~

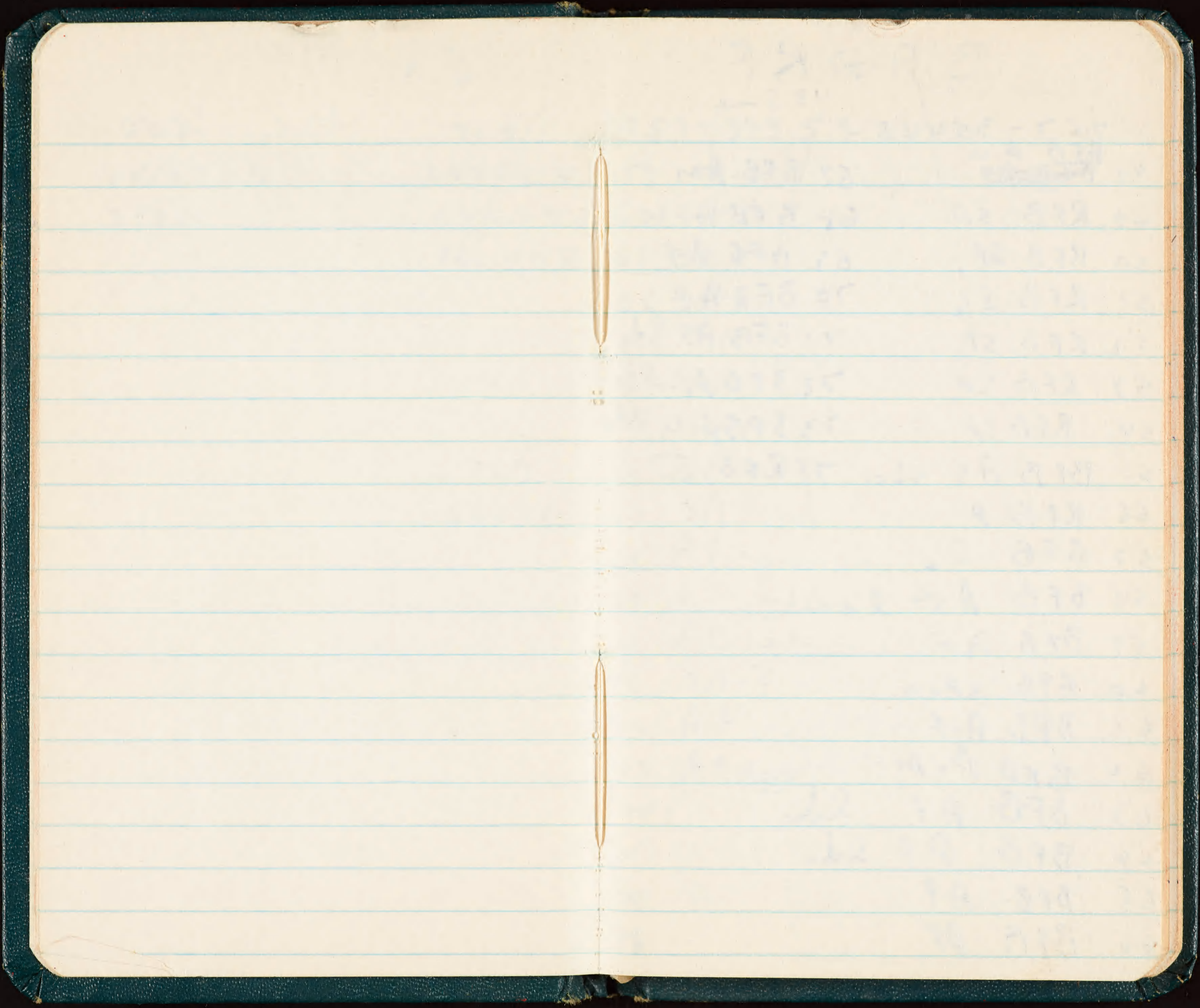

[Faint, illegible handwriting on the right page, possibly bleed-through from the reverse side. The text is too light to transcribe accurately.]

B F + R R

18 June

757-35448-

- 48 ~~BFB A-U~~
49 RFB-SA
50 RFB-SA
51 RFB I₂
52 RFB SA
53 RFB SA
54 RFB SA
55 BFB AF sdc
56 RFB A
57 RFB I₂
58 BFB A-M ldc
59 BFB AF
60 RFB SA-U
61 BFB A-F
62 BFB A-M
63 BFB AF ldc
64 BFB AF ldc
65 BFB AF
66 BFB AF

- 67 BFB AM
68 BFB A-U
69 BFB AF
70 BFB AF
71 BFB AF ldc
72 BFB AM ldc
73 BFB A-U ldc
74 RFB I

G F

18 June

757-37559

- 59 SA-U
60 SA-M
61 SA F
62 SA F
63 AM
64 AF
65 SA-M
66 SA-M
67 SA F
68 AF egg
69 AF mdc
70 AF nest
71 SA-²
72 AF
73 AF egg
74
75
76
77

BRB 18 June

368-71891 SA-F ✓
558-83288 AM) ldc ✓
767-43534 AF) ✓
558-82720 A-M) ldc ✓
558-82797 A-F) ✓
558 82716 A-U ✓
558-82799 A-F) ldc ✓
558-83160 A-M ✓
558 83174 A-M) ldc ✓
558 83102 A-~~AF~~) ✓
568-72396 A-U ✓
767-43561 A-M ✓
558-82950 A-U / sdc ✓
558-83188 AM ✓
757-29075 A-U ✓
558-83169 A-M) ldc ✓
767-43559 A-F) ✓
568-72355 AF ldc ✓
767-43560 AM ~~AF~~ ✓
558-83165 A-F ✓

18 June

558-82713 A-M) ldc ✓
767 43553 A-F) ✓
568 72370 A-M) 55883154 ldc ✓
558-83150 AF) ✓
757-27161 AM) ✓
558-83145 AF) ldc ✓
558-82667 AM) ✓
558-82712 - A-F ~~AF~~ ^{not} ✓
558 82780 AM) ldc ✓
558-83307 A-U ✓
757-35618 A-U sdc 55 ✓
767-43532 A-F ldc ✓
558-82756 AM) ldc ✓
558-83308 - AM 558-83134 ✓
558-83133 - AF ldc ✓
558-83313 AM ldc ✓
558-83315 AF ✓
767-43564 AM ✓
558-82778 AM) ldc ✓
558-82703 AF) ✓
767-43588 AM) ✓

RF

18 June

767

43218 Ag

43888 Ag

757

27492 Aldc

27575 SA

26106 SA

36558 SA

29094 A ~~Ag~~ ~~Ag~~ sdc

737

43608 A-egg

GF

767

~~257
35636AF~~

18 June

237

~~587
91328~~

~~697-69603AF_{side}~~

BFB

558 82774 Am ldc ✓
 558 83322 A-F) ldc ✓
 558 83137 Am) ✓
 757- 35623 A-M ✓
 767- 43596 A-M) ldc ✓
 558-83138 A-F) ✓
 558-83261 A-M ldc ✓
 558-82773 A-F ldc ✓
 558-83252 A-F ✓
 558-82699 A-M) ✓
 757-27165 A-F) ✓
 767- 43566 Am ldc ✓
 767- 43647 A-F ✓
 558-83300 A-M ✓
 558-83280 A-M / ldc ✓
 757- 27624 A-F ✓
 767- 43526 A-F ✓
 568 - 71206 A-M ✓
 558-83292 A-F ldc ✓
 558-83378 Am ✓

BFB

18 June

558- 82684 A-F ✓
 767- 43648 A-M ✓
 558-83342 A-M ✓
 558-83346 A-F) ldc ✓
 558 83275 Am) ✓
 558 82763 Am ldc ✓
 568- 71259 A-F ? ✓
 558-83135 Am ldc ✓
 558 82688 A-F) ldc ✓
 558 83283 Am) ✓
 558-82761 Am) ldc ✓
 568- 72384 AF) ✓
 767- 43574 AF) ldc ✓
 757-27171 Am ✓
 757- 35730 A-M ✓
 767- 43842 A-F) ldc ✓
 757- 26431 Am) ✓
 767- 43567 Am ldc ✓
 767- 43570 Am ldc ✓
 558- 82680 Am ldc ✓

8705

767-43536 Am ldc ✓
 558-82920 A P ✓
 558 83266 A P ✓
 558-83268 AM) ldc ✓
 558-82677 A P) ✓
 558-83259 AM ldc ✓
 558-82673 A-U ✓
 767-43573 A P) ldc ✓
 558-82704 AM ✓
 757-27163 AM) ✓
 558-82701 A P) ✓
 558-83257 A-AM) ldc ✓
 757-27162 A P) ✓
 558-83316 AM ldc ✓
 558-83312 AM) ldc ✓
 558-83271 A P) ✓
 558-82853 AM ldc ✓
 558-82667 AM ldc ✓
 558 83303 AM) ldc ✓
 558 83247 A P) ✓

18 June

558-82666 AM ldc ✓
 558 83267 AM ldc ✓
 257-27489 AM ldc ✓
 757-35616 AM ldc ✓
 757-27149 A P ✓
 558-82754 A-M ldc ✓
 558-83143 A-P) ldc ✓
 558-83229 A-M) ✓
 558-83205-A P) ✓
 757-27138-AM) ldc ✓
 558 83168 A P) ldc ✓
 558 83319 AM) ✓
 558 83109 AM ldc ✓
 767-43350 A-U) ✓
 558 82868 A P) ✓
 767-43585 AM) ldc ✓
 757-35615 A P) ✓
 558-83321 A-U ldc ✓
 558 83241 A P) ldc ✓
 558 83153 AM) ✓

BR

767-43349 AM lde ✓
757-35718 AF lde ✓
757 35717 AM) lde ✓
558-83166 AF) ✓
757-27239 AF lde ✓
558-83155 AF & ✓
568-71248 AF ✓
568-71909 SA ~~AF~~ ✓
568-72393 AM lde ✓
568-70164 AF ✓
767-43525 AF ✓
558-83387 AF) lde ✓
767-43356 AM) ✓
568-71906 SA-~~AF~~? ✓
767-43638 AM) lde ✓
568-72397 AF) ✓
757-35614 AM) lde ✓
558-83379 AF) ✓
558-82729 AM) lde ✓
558 83113 AF) ✓

18 June

568-72372 AF) lde ✓
558 83227 AM) ✓
757 27203 A-M egg ✓
767-43355 AM lde ✓
767-43352 AF ✓
558 83130 AM) lde ✓
568-72385 AF) ~~AF~~ ✓
767-43530 AM ✓
558-82742 A-F ✓
757-35609 AM lde ✓
558 83123 AF lde ✓
558 83182 AM lde (53) ✓
558-83181 AF) lde ✓
558-83222 AM) ✓
568-71268 AM ✓
558-82885 AM lde ✓
757-27216 AF) lde ✓
558-82744 AM) ✓
558-82865 AM ✓
568 70123 AF ✓

BFB

757 35703 Am ✓
 757-27192 Am) ldc ✓
 558-82284 AF) ✓
 558-83184 A-M) ldc ✓
 558-83179 A-F) ✓
 767-43557 Am) ldc ✓
 558-83209 AF) ✓
 757-27392 Am mdc ✓
 757-27158 Am) ldc ✓
 558-83116 AF) ✓
 558-83206 AF) ldc ✓
 767-43351 Am) ✓
 558-82471 AF ✓
 767-43346 AF ✓
 558-83276 A-F) ldc ✓
 558-83141 A-M) ✓
 558-82748 A-M) ldc ✓
 757-27210 AF) ✓
 558-83210 AF) ✓
 558-82961 Am) ✓

18 June

558-82849 Am) ldc ✓
 558-83203 AF) ✓
 558-82823 AF) ldc ✓
 558-82725 Am) ✓
 558-82926 AF ldc ✓
 757-27119 AF ✓
 558-83117 Am) ldc ✓
 757-35611 AF) ✓
 558-82883 Am) sdc ✓
 757-35705 AF) ✓
 558-83214 Am ldc ✓
 558-83234 A-F) sdc ✓
 568-72354 Am) ✓
 558-83178 AF) ldc ✓
 558-83237 Am) ✓
 558-82963 AF) ldc ✓
 757-35708 Am) ✓
 767-43542 Am (70) ✓
 757-27193 A-M ldc ✓
 558-82829 AF) ldc ✓
 558-83399 Am) ✓

WTS

~~645-05039~~

BFB

18 June

558-3235 A-M lde ✓
 957-35762 A P ✓
 558-82745 A M) lde ✓
 568 71279 A P) ✓
 558-83384 A m lde ✓
 558-83211 A m) lde ✓
 767 - 43539 A P) ✓
 558-82807 A P lde ✓
 757-29021 A M. ✓
 767-43528 A m) lde ✓
 558-83196 A P) lde ✓
 757-27200 A P) lde ✓
 757-35709 A-M) ✓
 757-35707 A M lde ✓
 757-27202 A P lde ✓
 558-83202 A m ✓
 757 27166 A m lde (71) ✓
 558 82798 A P lde ✓
 757-27198 A m lde ✓

18 June

757-27194 A-M lde ✓
 767-43354 A M ✓
 767-43899 A M ✓
 257-27197 A P lde (72) ✓
 558-83350 A m ✓
 568-72382 A-P ✓
 767 43353 A M) lde ✓
 757-35711 A-P) ✓
 757-27195 A M ✓
 558-82808 A M ✓
 558-82662 A P) lde ✓
 568-72356 A-M) ✓
 568-72358 A P ✓
 568 83403 ⁷⁵⁷⁻²⁷³³⁴ A m lde ✓
 7558-82933 A P lde ✓
 757-27258 A M lde ✓
 558-83287 A-M ✓
 558-82828 A m ✓
 757-35716 A M ✓
 757-35713 A M) lde ✓
 568-72351 A P) lde ✓

BBB 16 June

558-82731 A-M B eggs ✓

558-82730 A-U lde ✓

767-43547 A-R lde ✓

757-27235 A-R ✓

758 27418 A-R ✓

558 82728 A-M ✓

3
3

19 June

BFA

757-37201-37880 2-u

RF 20 June

757-35475

75 SA,
76 SA,
77 SA,
78 I₂
79 SA
80 BFB Am
81 BFB AF sdc
82 BFB Am
83 RFB SA,
84 RFB I₂
85 BFB Am
86 BFB AF
87
88
89
90
91
92
93

20 June

GF

757-~~35475~~ 37574

74 SAF 93 AF sdc
75 SAF 94
76 Am (w/ hat) 95
77 AF 96
78 Am hat 97
79 SA-u
80 SA-u
81 SA-u
82 SAF
83 SAF
84 SAM
85 AF
86 SAF
87 AM sdc
88 AF sdc
89 SA u
90 SAF
91 SAF
92 SA-u

RFB 20 June

757

35733 A lde

36496 SA ^{blue fall}
_{red feet}

767

43046 A egg

50799 SA

GF 20 June

587-91399 SAF red on head

BFB 20 June

558-83186 A-U ✓
558-82843 A-F ✓
558-83383 A-R ldc ✓
558-82793 A-M ✓
558-82900 A-M ✓
767-43567 A-M ✓
767-43569 A-U ✓
568-71253 A-F? ✓
558-83310^{odd voice} A-M ldc ✓
558-83318 A-M ✓
558-82765 A-F) ✓
558-82693 A-M) ✓
558-83398 A-F ✓
767-43644 A-F ldc ✓
558-83340 A-M ✓
558-83291 A-M ldc ✓
558-83377 A-M ✓
558-83347 A-M ldc ✓
757-35627 A-M) ✓
558-83323 A-F) ldc ✓

BFB 20 June

767-43571 A-M ✓
558-83263 A-M ✓
767-43549 A-F ✓
558-83258 A-M ✓
568-72347 A-F (55882756) ldc ✓
558-83191 A-M ✓
767-43544 A-F ldc ✓
568-72361 A-F ✓
558-82732 A-M ✓
558-82758 A-M ldc ✓
558-82874 A-M ✓
737-44737 A-M ✓
568-70163 A-U ✓
757-35737 A-M ldc ✓
767-43999 A-M ✓
568-71243 A-M ✓
757-35712 A-M ✓
568-70907 SA-F? ^{bad number} ✓
568-71256 A-F odd voice ✓
568-71904 SA-F ✓

BFB

20 Jun

568-72346 A P egg ✓
558 83286 A P) lde ✓
757-27238 Am) ✓
558-82858 A M) lde ✓
558-82923 A P) ✓
767-43582 Am lde ✓
558-82832 Am ✓
757-35710 Am ✓
568-72326 Am ✓
568-71821 S A -u ✓
568-71997 SA ✓
558-83391 Am) lde ✓
568-72400 A P) ✓
558-83175 A P lde ✓
558-83215 Am lde ✓
767-43655 A P ✓
568-71218 A-M ✓
568-71300 A-u ✓
568-71235 A-P, odd voice ✓
568-71214 A-P ✓

BFB 20 June

558-83120 A P ✓
558-82743 A M ✓
558 82913 A P ✓

BLN

20 June

~~863~~

~~922~~

~~712~~

~~27363~~

~~17797~~

~~58268~~

~~28318~~

~~81772~~

~~28349~~

~~58343~~

~~712-58863~~

~~63-66~~

~~G-BT N-U~~

~~923~~

~~642~~

~~19023~~

~~03871~~

~~19191~~

~~863~~

~~27890~~

~~712-58901 - 59000~~

~~BLN~~

~~712 08901 - 09000~~

~~BLN~~

~~645-05622~~ WTS

~~05740~~

~~05422~~

~~05393~~

B N
20 June

923

18696

18653

723

61910

21 June

~~757-37807 - 30 GF N-U~~

~~757 35487-88 RFB N-U~~

~~757-37594 GF AF sdc~~

RTTB

~~645-22160 A u w leg~~

~~61 N u~~

~~62 A u roost~~

~~63 N-u~~

~~64 A-u egg~~

~~65 A-u egg~~

~~66 A-u nest~~

~~67 A-u roost~~

~~68-69 N-u~~

~~70 A-egg~~

21 June

~~267 43116 GF sdc ✓~~

~~595 62049 RTTB A egg ✓~~

~~267-43546 BFB Au sdc ✓~~

~~645-07362 RTTB A sdc ✓~~

~~645-04577 RTTB A sdc ✓~~

~~645-04553 RTTB A egg ✓~~

RTTB

~~71 A-egg~~

~~72 N-u~~

~~73 A-egg~~

21 June

757-37831-900

GF N-U

901-959

GF N-U

18 eggs

24 lost

~~RFB~~ Mixed

757-35489-SA RFB

90 BFB AM

91 SA, RFB

92 SA₂ RFB

93 SA R GF

94 SA R GR

95 AR GR sdc

96 SA R GF

97 AR GF

98 ~~SA₂ RFB~~

99 SA₂ RFB

600 AR GF sdc

21 June

GR

757-37595 SA R

96 AM ldc

97 AR sdc

98 AM sdc

99 SAM

600 AR (slight white in head)

GBT

712-51579: lost

79 lost

80 N-U

81 N-U

82 lost

83-95 N-U

21 June

RFB

~~767-43910 A-egg ✓
767-43131 A root ✓
767-43339 A egg ✓
757-27143 A ldc ✓
757-27569 SA 2 ✓~~

21 June

GF

~~757-27428 Am hat ✓
757 37594 AR sdc ✓
757-35673 AR sdc ✓
587-91242 Am sdc ✓
757-29285 A-m sdc ✓
767-43309 AR ✓~~

WTS

~~635-15277 645-05320
645-05593 645-05334
645-05591
645-05084
645-05492~~

21 June

BFB

558-83126 AF) ldc ✓
 757-27120 AM) ✓
 767-43642 AR ✓
 757-33706 AF ✓
 568-72367 Am 2 eggs ✓
 568-71996 SA-F? ✓
 558-83173 AM) ldc ✓
 757-35714 AF) ✓
 558-83394 Am ldc ✓
 558-83197 AF) ldc ✓
 558-83200 Am) ✓
 568 72397 AF ldc ✓
 558-83345 AF) ldc ✓
 558 83242 Am) ✓
 757-27365 AF ldc ✓
 558-82676 AM ✓
 558-83131 AR ✓
 558-83192 AF ✓
 587-80221 AF ✓

21 June

558-82752 AF ldc ✓
 558-83199 AR ldc ✓
 767-43576 AF ldc ✓
 767-43533 AU ✓
 767-43580 AR ~~ldc~~ ✓
 558-82861 AF ldc ✓
 558-83212 A-M? ldc ✓

~~BIN~~ 21 June

~~712~~

~~01280~~

ST

GN

~~923~~

~~26749 B~~

~~22623 B~~

~~12484 f~~

~~15470 B~~

~~723~~

~~62051 f~~

~~757-37960 RFB I₂~~

~~61 GR AP~~

~~62 BFB AU~~

~~63 BFB AU~~

BFB
21 June
on BARGE

757-35629 A	✓
558-83297 A	✓
767-43527 A	✓
568-70193 A	✓
737-37211 A	✓
568-72348 A	✓
568-71989 SA	✓
368-70125 A	✓
767-43545 A	✓
558-83253 A	✓
757-35619 A	✓
568-72369 A	✓
558-83132 A	✓
558-82758 A	✓
757-27314 A	✓
558-82956 A	✓
568-72303 A	✓
358-82880 A	✓
757-26184 A	✓

BFB
21 June
on BARGE

568-72367 A	✓
558-83290 A	✓
558-82879 AM	✓
568-71254 AM	✓

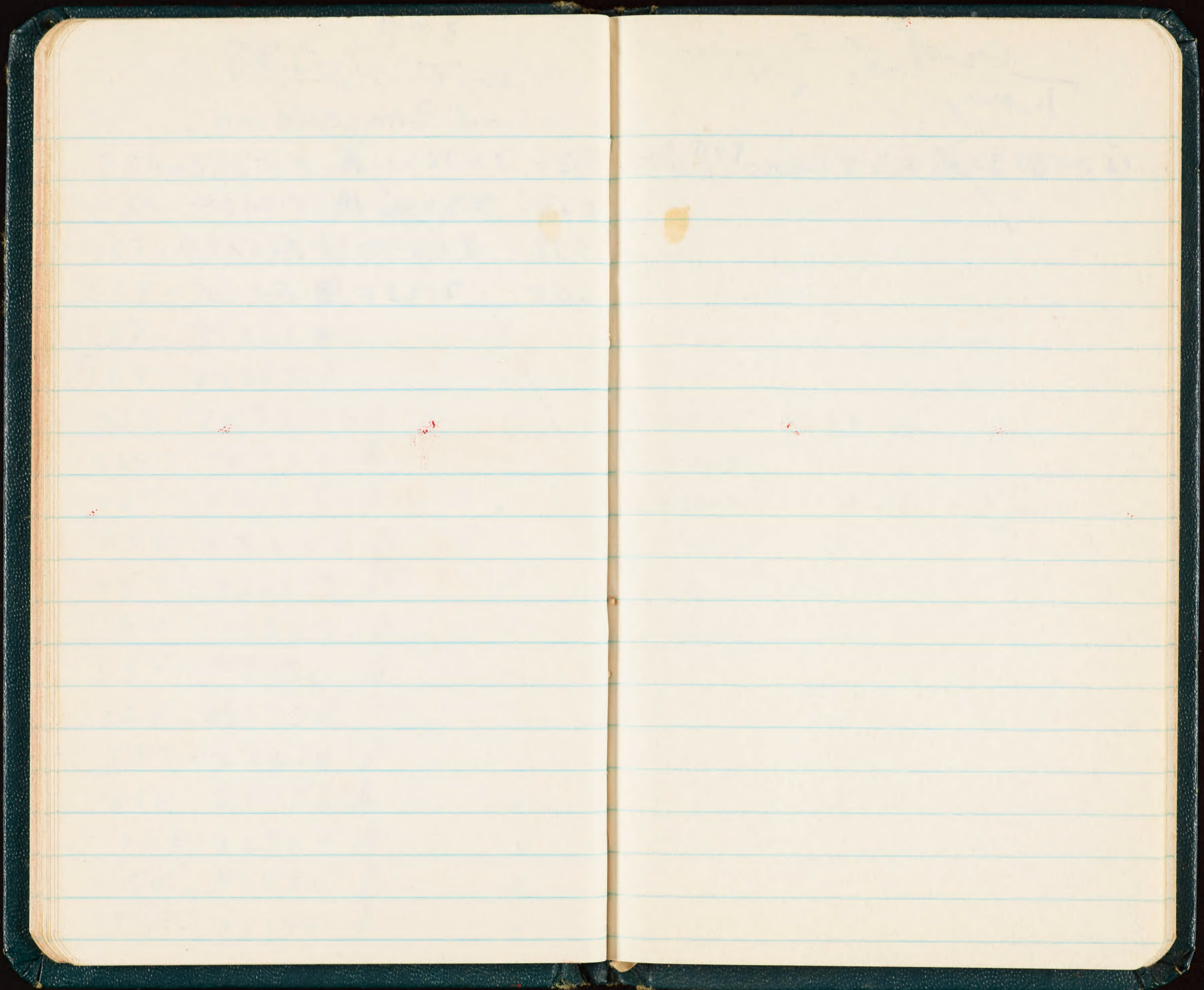

22 June
Tring

~~757-37964 - 38000 RFB NU~~

22 June
Tring

~~568-70771 - 70800 BFB NU~~

757-

29265 RFB A sdc

767

43408 " A

757

27507 " A midc dark phase

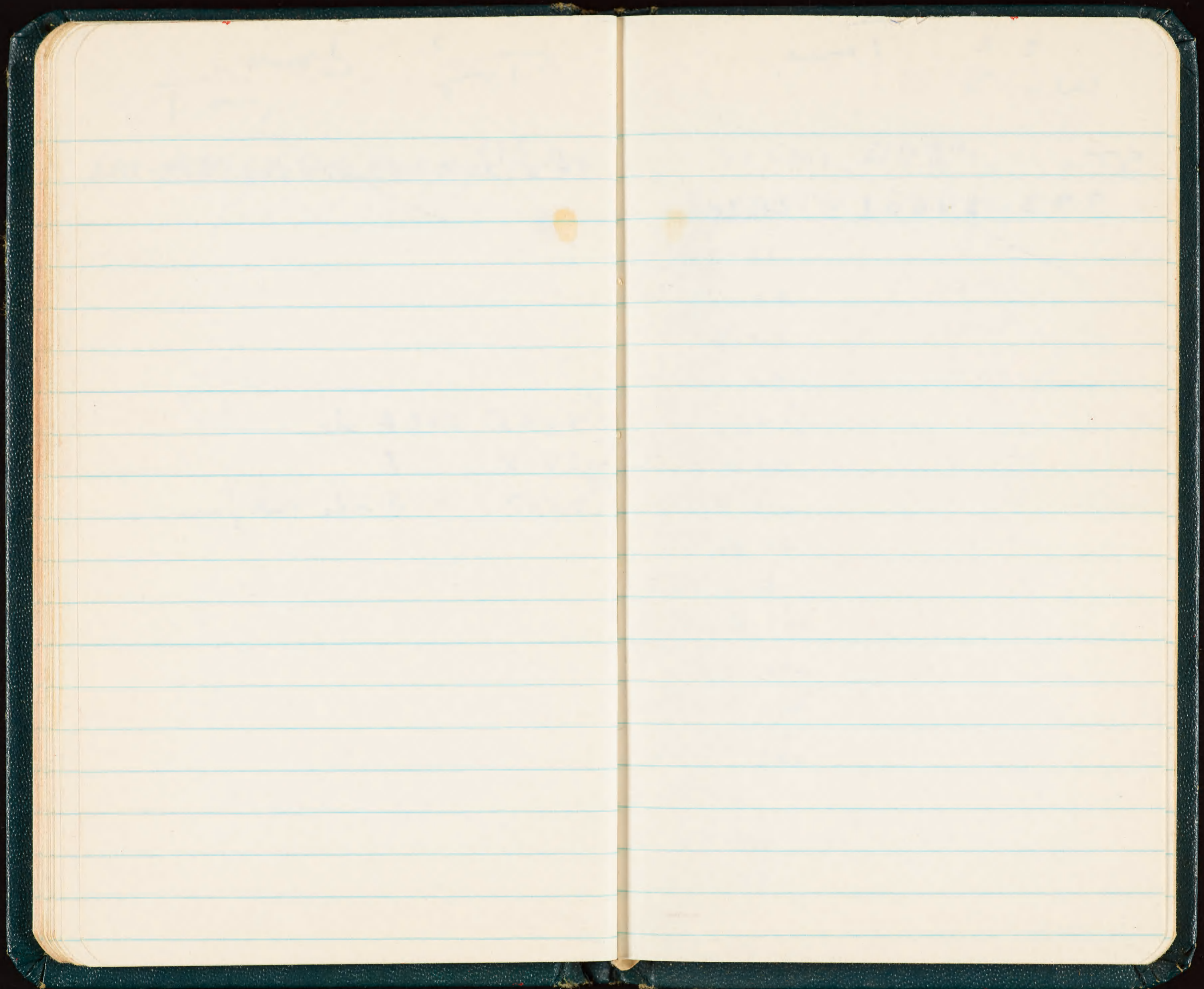

22 June
W-5

ST- A-u
993-24601 - 24700

757-37001 RFB SA₁

02 GF AF sdc 20

03 BFB AM 21

04 RFB SA 22

05 RFB GF AF sdc 23

06 RFB AM 24

07 GF AF sdc 25

08 GF AF sdc 26

09 GFF sdc

10 GFM sdc

11 GFF sdc

12 GFM sdc

13 GFM sdc

14 GFF root

15 GFM sdc

16 GFF

17 GF SA

18 RFB SA

19

22 June

ST

GP

923-16400 ✓

923 23493 ✓

863 22845 ✓

923 24781 ✓

923-19618 ✓

646 05019 WTS ✓

923-20553 ✓

923-17855 ✓

923 17520 ✓

923-26553 ✓

923-62362 ✓

923-27205 ✓

923 22130 ✓

923 19016 ✓

~~WTS~~

~~A-u~~

~~645-22174 - 22188~~

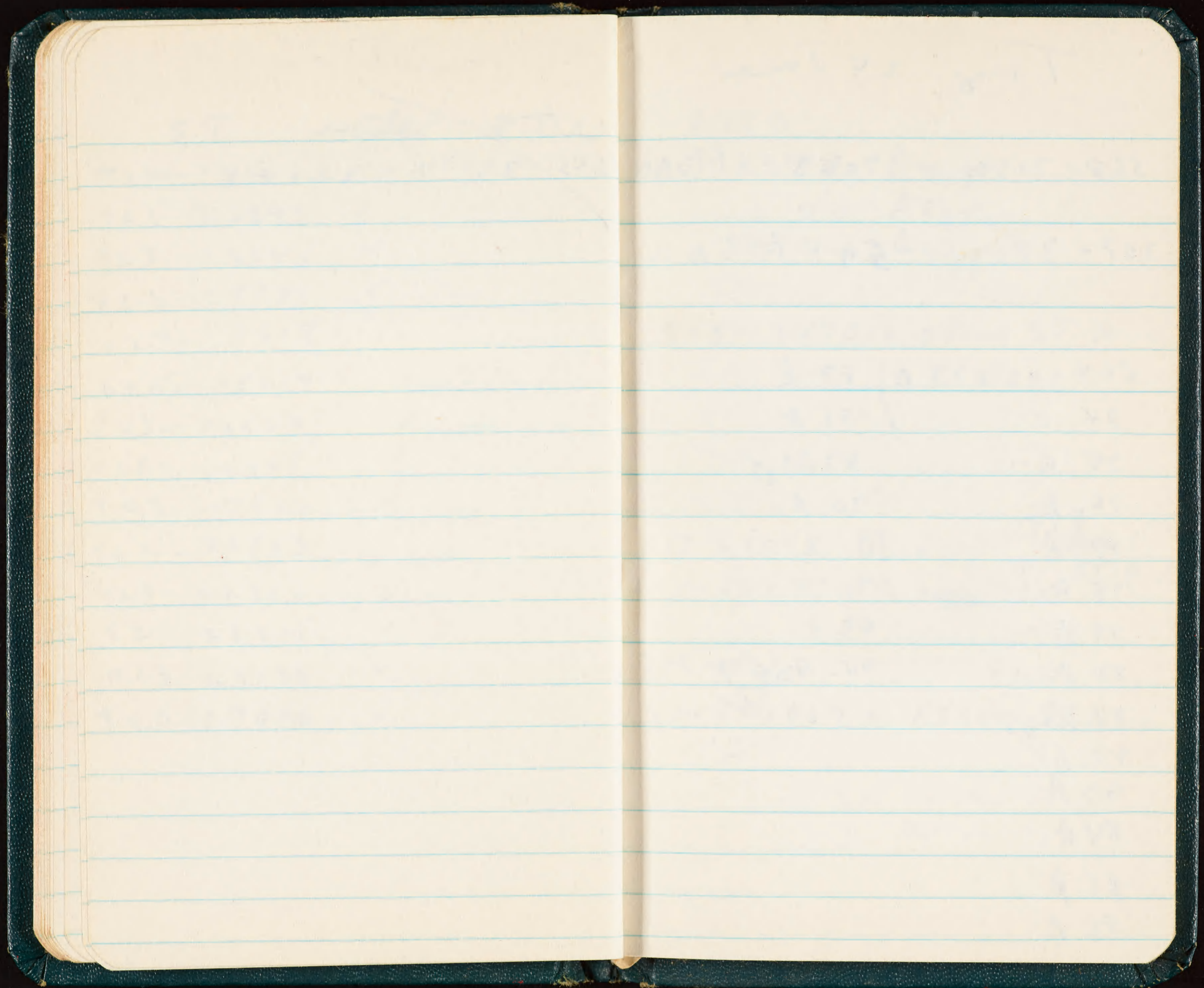

Tring 24 June

~~568-70801 - 70831 BBNU~~

~~757-37021 - 59 RBNu~~

564-02873 A) 87 A

74 A

88 A

75 N-u

89 A egg

76 A

90 A

77 A

91 A

78 A

92 A

79 A

93 A

80 A

94-90~~6~~ A

81 A egg

82 A

83 A

84 A

85 A

86 A

RTTB

~~645-22189 A egg~~

~~90 A egg~~

~~91 A egg~~

~~993-24701-25000 ST Nu~~

~~595-62048~~

~~A egg~~

~~RTTB ✓~~

~~635-12739~~

~~A~~

~~sdc RTTB ✓~~

~~712-51600~~

~~BLN~~

~~712-58867 - 58900 BLN~~

Tring 24 June

Mixed String

757-37060 - 37100
 60 BFB AF 1.78^{RF} SA 80^{RF} A mdc
 61 BFB AM 1.79 RF SA 97^{RF} A mdc
 62 RFB I₂ 80 RF SA 98 SA
 63 RFB SD 81 RF A sdc 99 SA
 64 BFB AF 82 RF A 100 I₂
 65 BFB AM^{mdc} 83 RF SA
 66 BFB AM^{ldc} 84 RF SA
 67 BFB AF^{ldc} 85 RF SA
 68 BFB AM 86 RF SA
 69 BF AF^{ldc} 87 RF SA
 70 RFB A^{ldc} 88 RF A ldc
 71 RF B A^{ldc} 89 BFB AM
 72 RFB A^{ldc} 90 BFB AF
 73 RF A 91 RF SA
 74 RF A 92 RF SA
 75 I₂ SA 93 RF A mdc
 76 SA^{ldc} 94 RF SA
 77 SA 95 RF SA

Tring 24 June

757-37101 -

01 SA RFB 21 RFB SA
 02 A RFB 22 RFB SA₂
 03 BFB AF 23 RF SA
 04 BFB AM 24 RF SA
 05 RFB A 25 RF SA
 06 GR SA-U 26 RFB A
 07 RFB SA 27 RF I₂
 08 RFB A patched plane²⁸
 09-10 RFB u-u 29
 11 RFB SA
 12 RFB SA
 13 BFB AF
 14 BFB AM
 15 GF SAR
 16 BFB AM
 17 RFB SA
 18 RFB A
 19 RFB SA
 20 BFB^{ldc} AM

~~SA~~

RFB

24 June

Trij

757

35780 A lde
26051 A P dark yellow
~~2709~~

27340 SA

26804 A

27118 A

27233 A egg

27396 A slc

35896 SA

36557 SA

36180 SA

26414 A

35879 A ndc

27405 A egg

26885 A lde

35883 A lde

29506 A lde

29222 A nest

36548 SA

767

~~26051 A~~

43109 A slc

43707 A slc

43920 A

43408 A lde

43733 SA

43235 A slc

43753 A

43707 A ndc

43105 A nest

737

30773 A nest

30775 A slc

30788 A

35019 A slc

44953 A slc

35010 A nest

38039 A lde

GR

24 June

Trij

30

Blac N 71258518

58029

723-60413 A -w

645-04596 CIS ✓

645-04599 CIS slc 200

645-04598 CIS ✓

20 June BFB Tring

558-83409 AF ldc ✓
757 27538 Am ldc ✓ (60)
757 27528 Am ldc ✓
757 35861 Am ldc ✓
257-27533 AF ✓
737-37101 AR ldc ✓
558-83414 Am ldc ✓
757-35859 A-M ✓
558 83415 A-F ✓
757-35858 Am ✓
757-35842 AF ✓
757 27540 AF ✓
558-83413 AF ✓
737-35855 A-M ✓
757-27537 A-F ✓
558-83411 Am ✓
757-27620 AF ✓
558-83273 Am ✓
757-27542 Am ✓
558-83367 Am ✓

757 35849 AF ldc ✓
558-83407 Am ldc ✓
757 35845 Am ldc 64 ✓
558-82871 Am ldc ✓
757-35881 AF ✓
757-35839 Am ldc flocks ✓
558-83372 Am ✓
558-82929 AF ✓
558 83429 AM ✓
558-83405 Am ldc ✓
757-27535 AF ✓
767-43640 AF ✓
767-43031 AM ✓
757-35862 AF ✓
757-27545 Am ✓
757 35864 Am ldc ✓
568 72375 AF ✓
757-35848 AF ldc (60) ✓
737 35825 AF ldc ✓
558 83380 Am ✓

BFB 24 June

757-35831 AR ldc ✓
558-83362 Am ✓
757-35828 AF ✓
757-35826 Am ldc (67) ✓
757-35872 AM ldc ✓
558-83428 AF ✓
558-82897 AF ✓
767-43645 AF ldc ✓
757 27523 AM (69) ldc ✓
757-35824 Am ldc ✓
558 83427 AF ✓
~~767 43610~~
757-36542 Am ✓
757-35877 AM (70) ✓
558 83382 Am ldc ✓
568-71873 SA ✓
757 35810 Am ✓
757 35827 Am ✓
568 72390 Am ✓
767 43613 AF ✓

BFB 24 Jan

757-27606 Am ✓
757 29016 AF ✓
558 82952 Am ✓
757-27623 Am ✓
568-70128 AF ✓
757-27527 AF ✓
757-27544 AF ✓
568-70192 AF ✓
757 27519 AF ✓
757-35816 Am ✓
757 27601 Am ldc ✓
558 83418 Am ✓ ✓
757-35868 Am ✓
757-27622 Am ✓
568-72349 AF ✓
757 35873 Am ✓
558-83421 Am ldc ✓
757-35866 Am ldc ✓
~~757 35873~~
558-83406 Am ldc ✓

RFB 24 June

757

27507 A ^{ldc}_p

36520 A

26177 A

35785 A

27508 A

27577 SA

26716 SA₂

35785 A

27546 A

767

43603 ^{ldc}_p

43625 ^{ldc}_p

50767 SA

43160 A

43926 A

41449 A

43777 A

43871 A

43240 A

43176 A

43225 A

737

30586 A

30569 A

30575 A

38013 A

30764 A

587

80553 ^{ldc}_p

84929 SA

90384 ^{ldc}_p

BFB

558-70192 AF ✓
 757-27295 Am ✓
 757-27602 AF) ✓
 757-27513 Am) ✓
 558-83388 Am ✓
 558-83359 Am ldc ✓
 757-35812 Am ldc ✓
 757-27609 Am) ldc ✓
 757-27517 AF) ✓
 558-83357 AF ldc ✓
 757-27548 Am ldc ✓
 757-27515 Am ldc ✓
 757-27605 Am) ldc ✓
 757-27516 AF) ✓
 558-83360 Am ldc ✓
~~558-83357~~ 735869 AF) ldc ✓
 757-35870 Am) ✓
 558-83424 AF ldc ✓
 757-35871 Am ✓

558-82959 AF ✓
 757-27520 Am ✓
 558-83423 Am ✓

56-757

25 June

Tring Island

757 - 37128 - 54 BAFALU

55-78

LA - LU

East Island
25 June

757 - 37179 - 37200

BFA-L-U

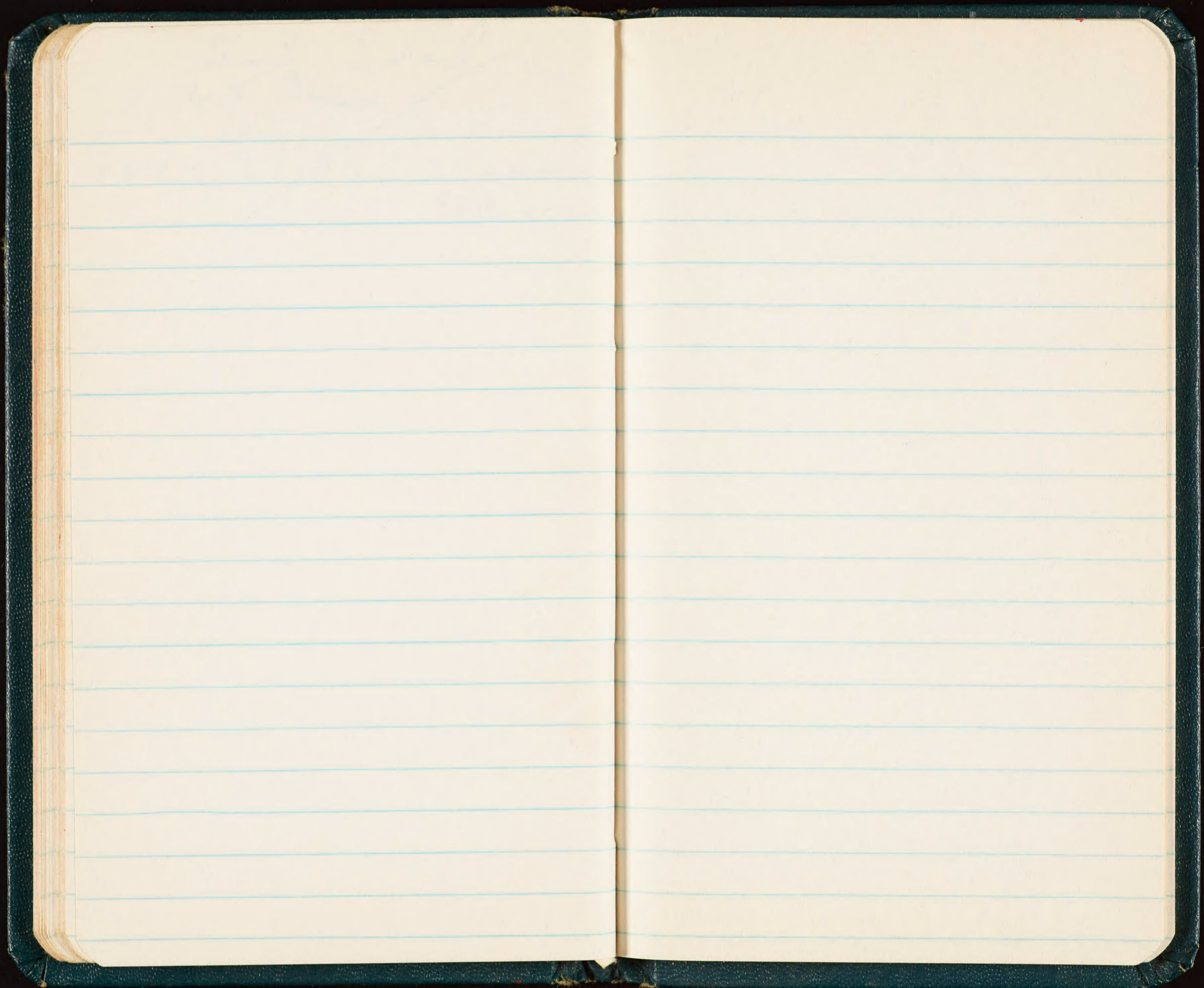

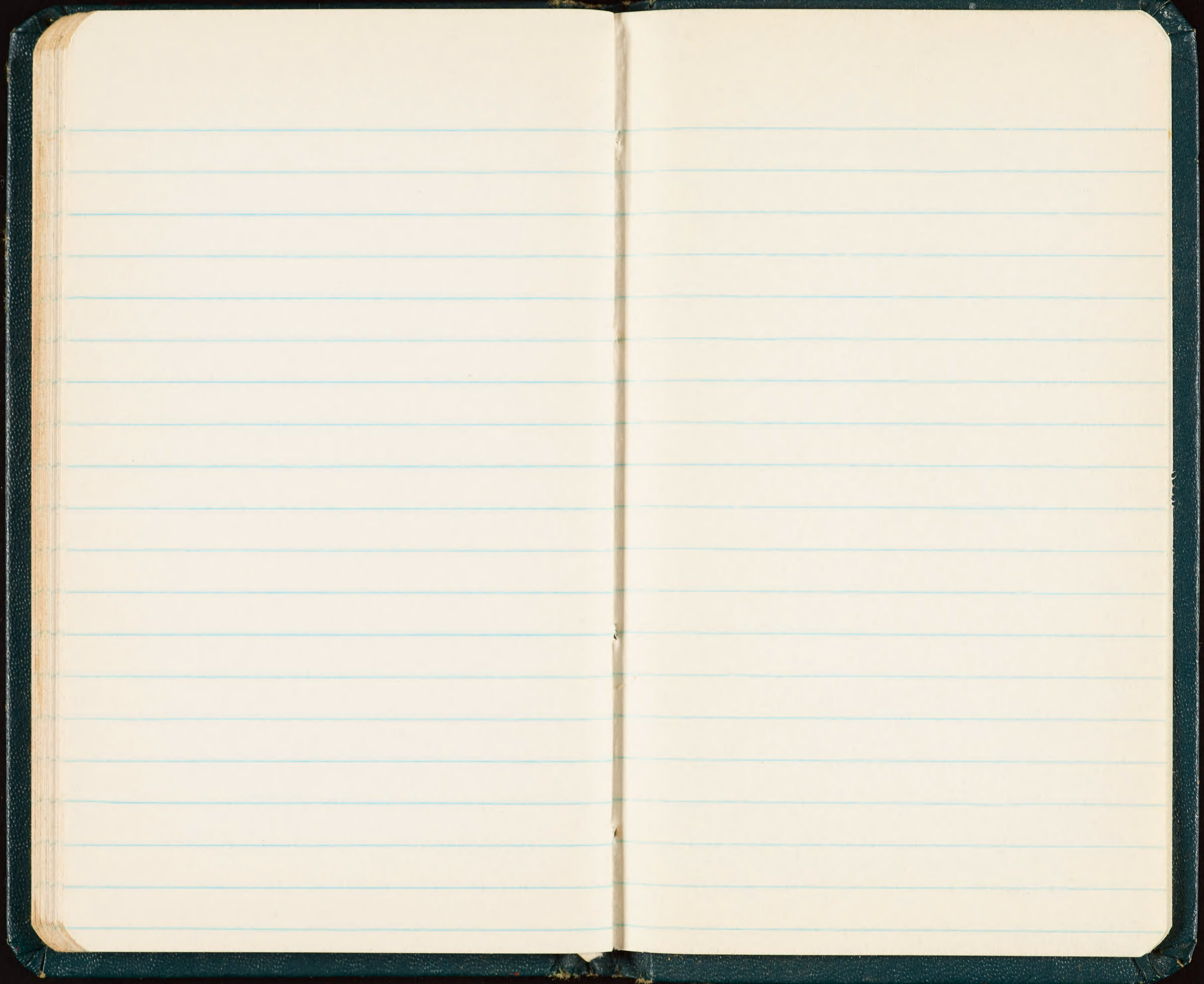

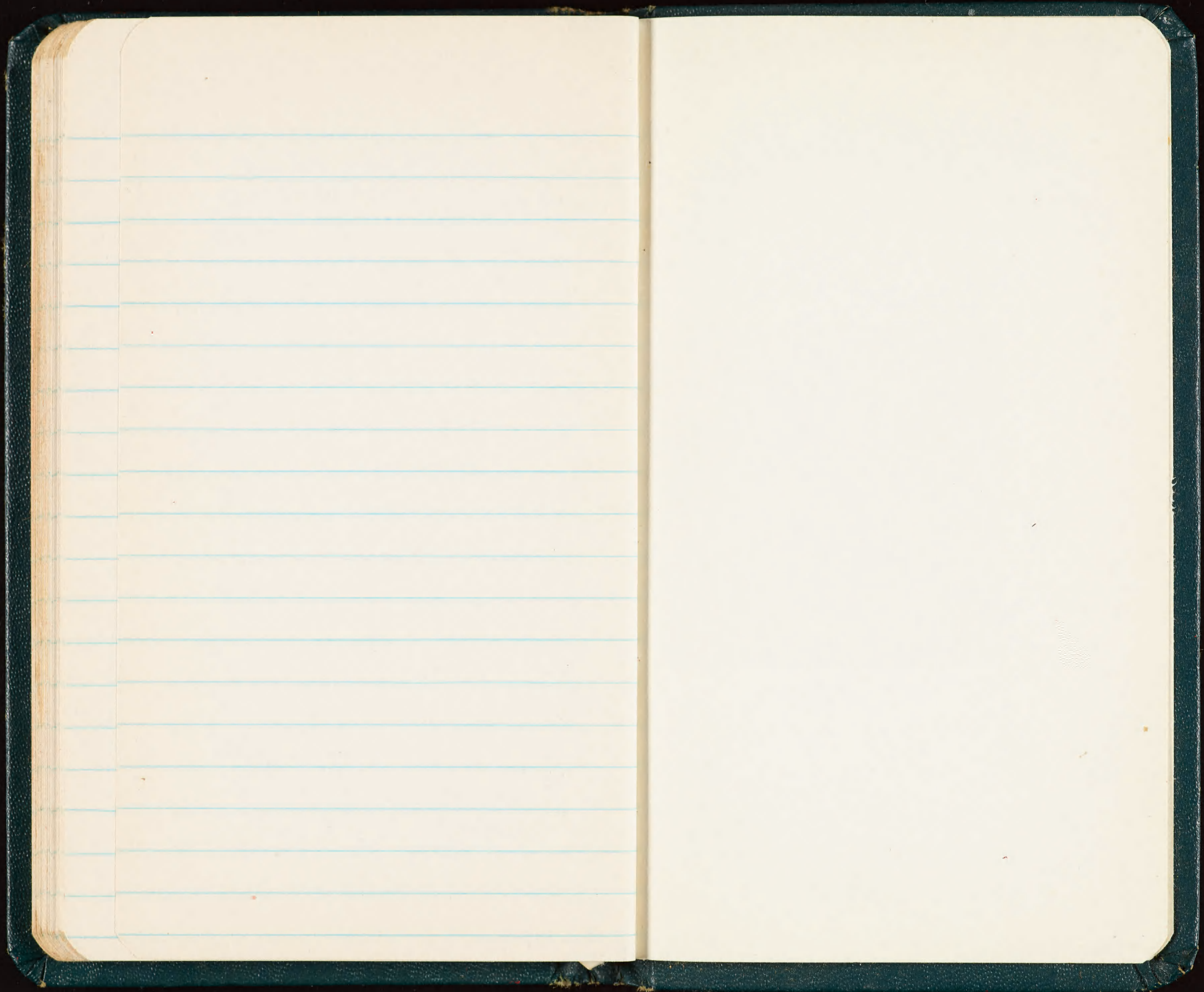

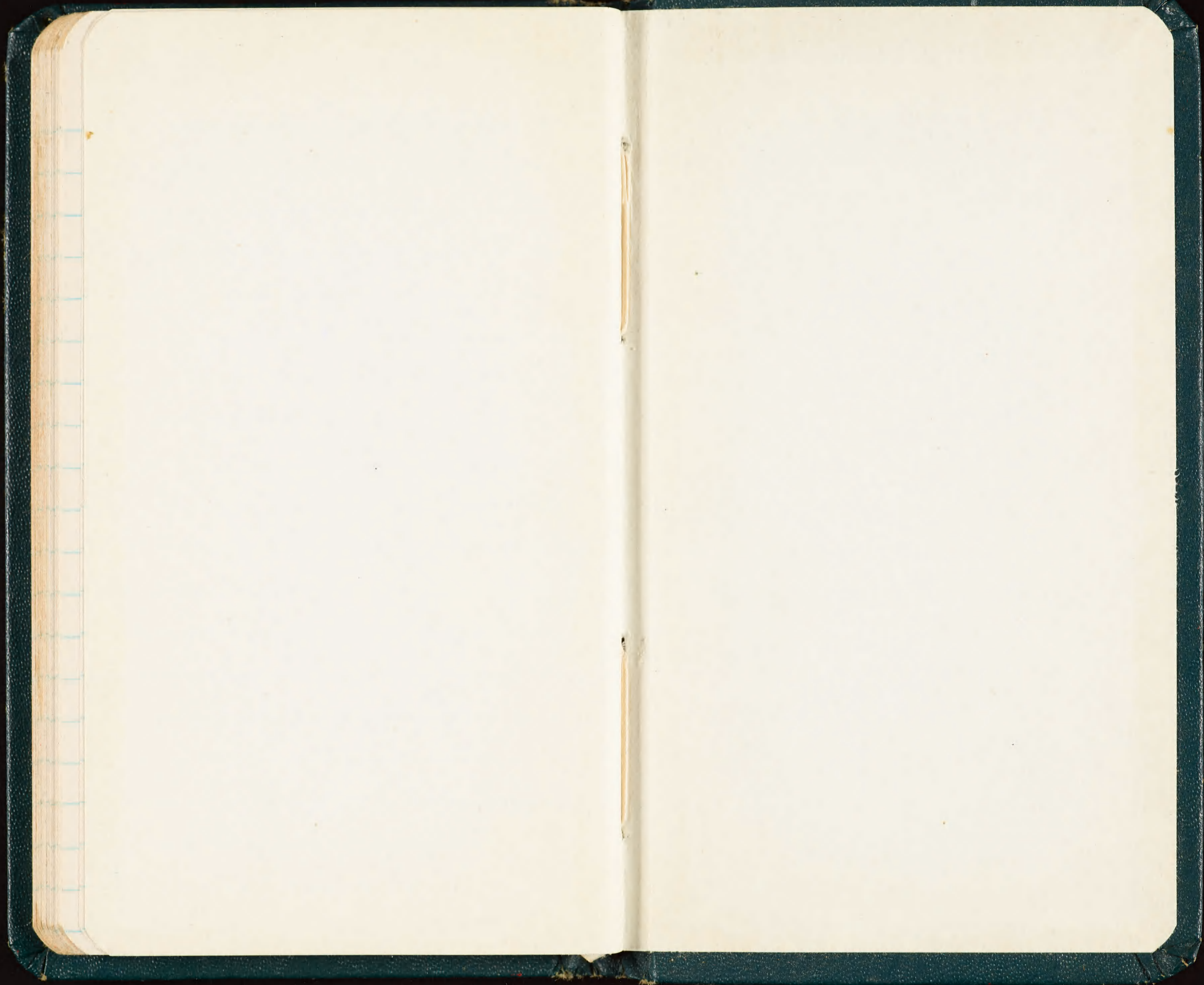

7530-222-0078
FEDERAL SUPPLY SERVICE

Memoranda

F K S

Gin Island

+

Little Gin Island

JUNE 1968

A. B. AMERSON

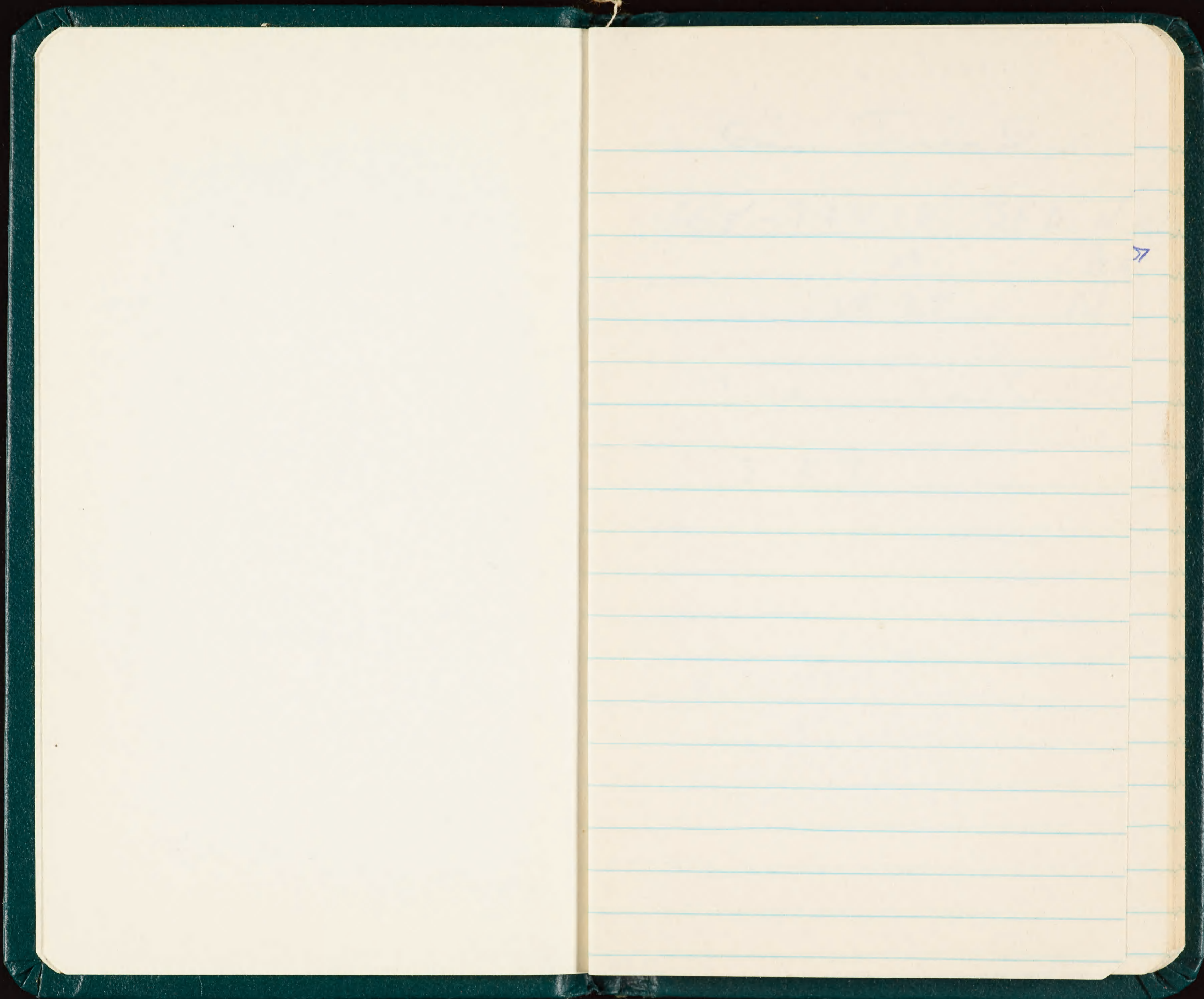

6 June

Green Island

568-72418 ✓ BFB ✓ N

19 ✓ A²⁷

20-28 ✓ N

13 we

3 mch

3 RT

~~Little Girl~~

~~568 72429-33 BFB N~~

2 egg

23 BFA

20 dead "

3/26

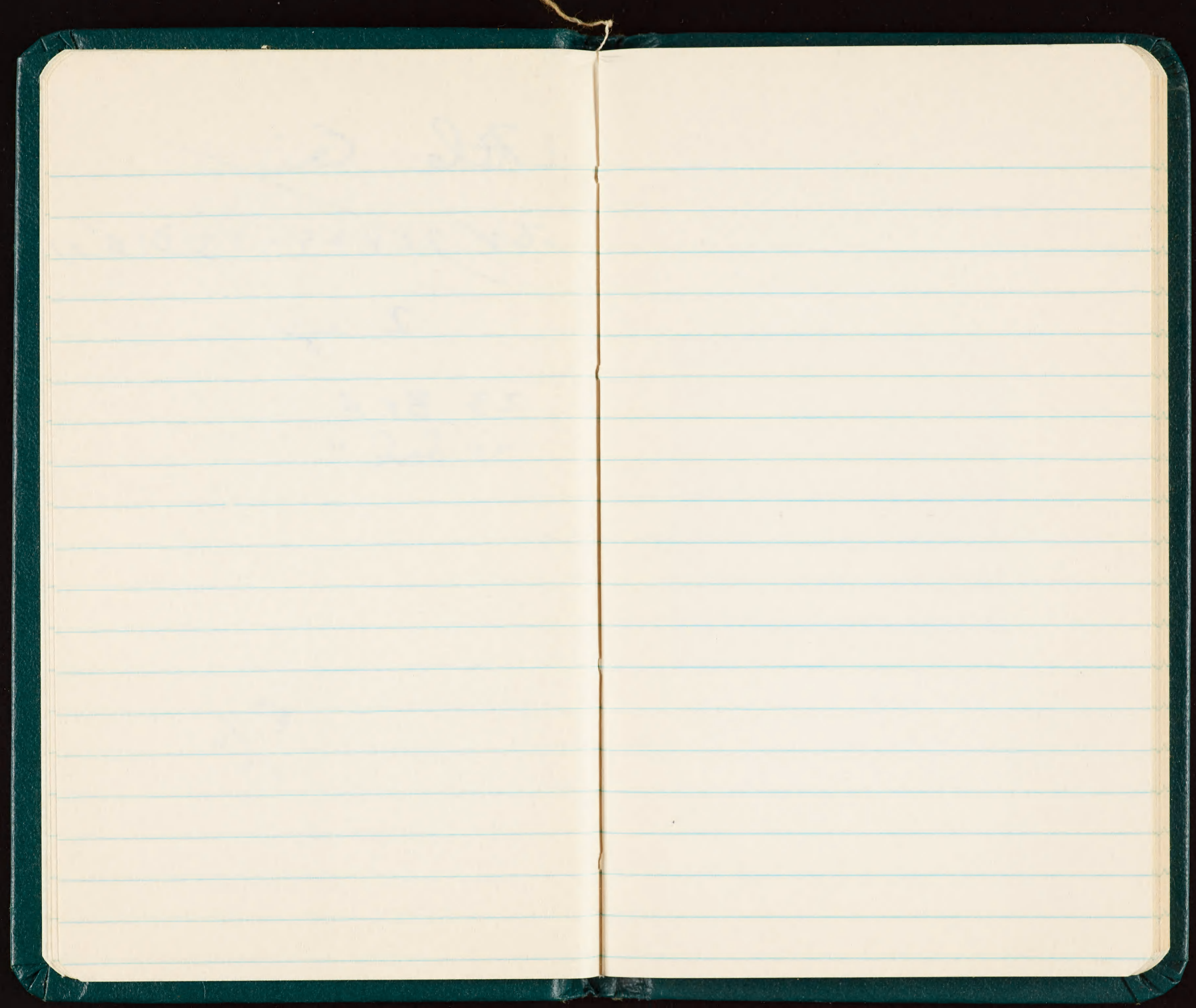

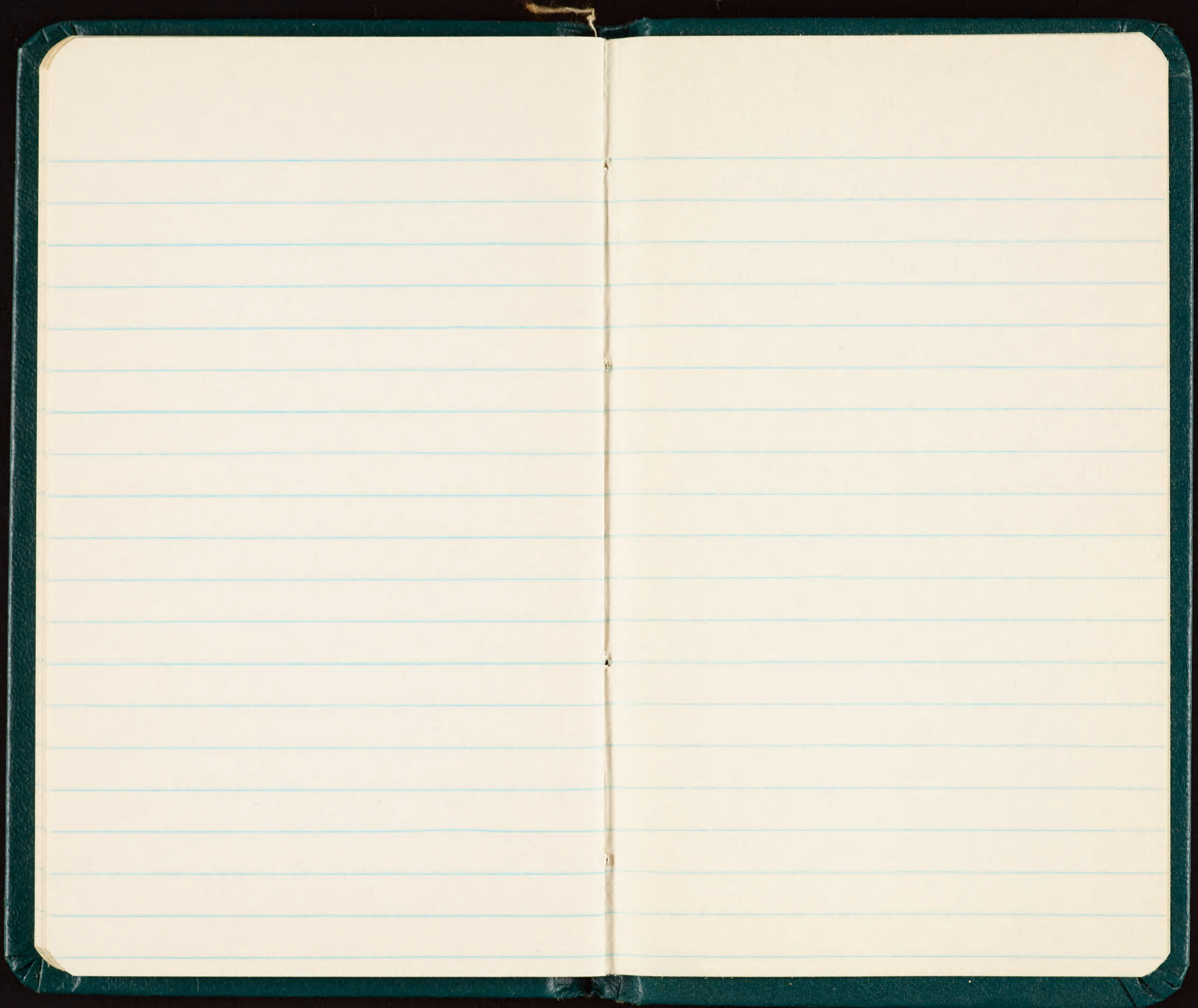

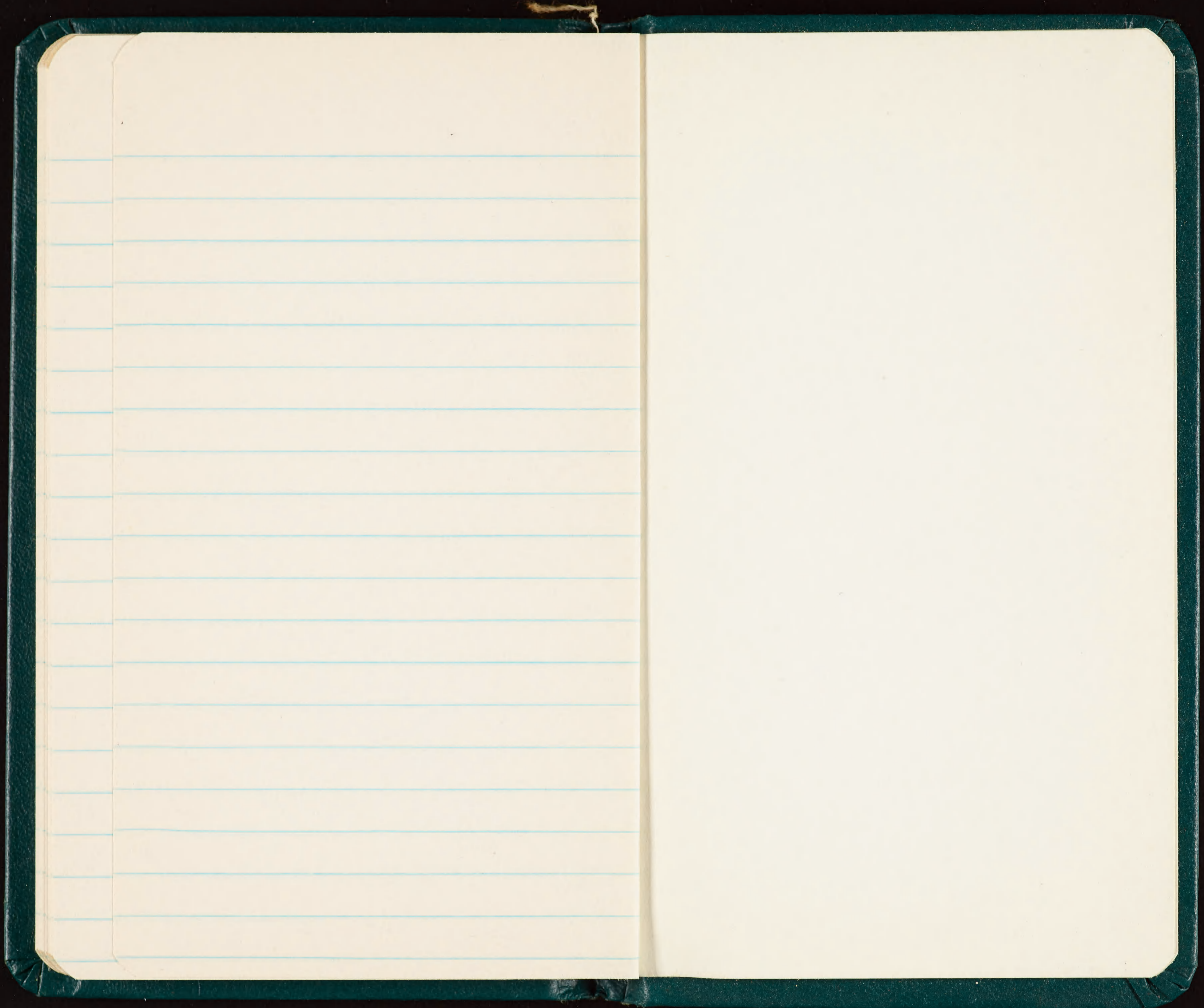

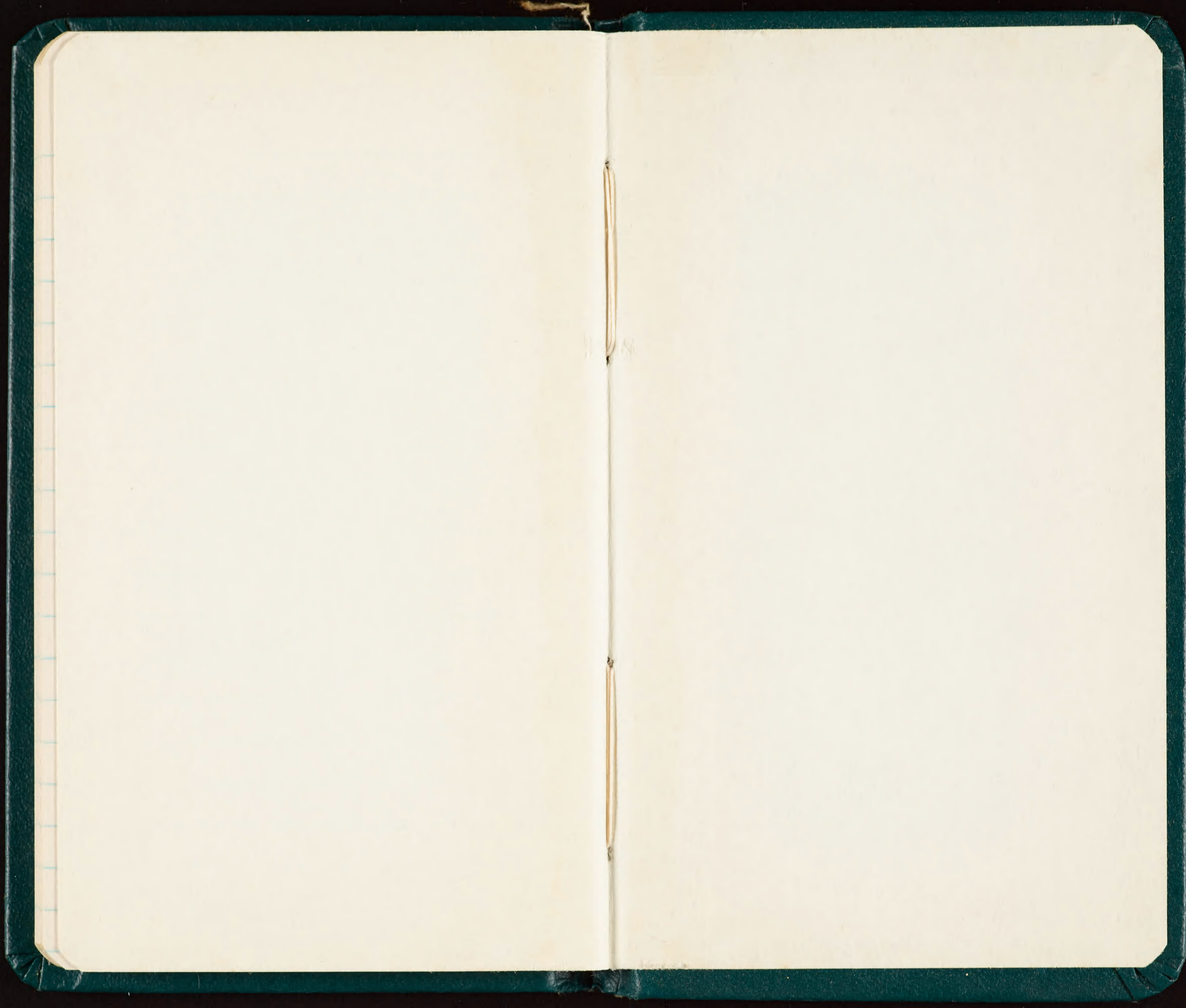

7530-222-0078
FEDERAL SUPPLY SERVICE

Memoranda

TERN ISLAND
FRENCH FRIGATE SHOALS

JUNE 1968

A. B. AMERSON, JR.

5/5 und

645 05141 WTS

05139 WTS

83

5/5

645-07578-07600

07578 A on egg

79 N (few feathers)

80 A w/ legs dry

81 N of

82 N 2

83 N ^{sun}

84 A on egg

basin Trout B Plu

85 A on egg

Quon U pins

86 A red alone

east of

87 A on egg

Camp. down

88 A egg

Scar ^{near} word file

89 N ^{sun}

90 N of 645-12556

Mar Ed
Surv. M. side

91 A 2

Ray Mar

92 A 2

Mar Ne side

93 A used

Plu N side

94 A 2

95 A 2

645-12576 A on egg ✓

~~07578~~
12579 A on egg ✓

12580 A on egg ✓

645-04531 A w ^{sun} N. 83 ✓

^{near Trout}
Scar 705-10757 A 2 ✓

^{plu} 645-05189 A 2 ✓

^{word file} 645-12554 A-2 ✓

^{Mar Ed}
Mar Surv. 645-07338 A sch ✓

^{Mar Ed}
Mar Surv 645-12556 A ^{used} ✓

Mar 635-12014 A ^{near} ^{Tel} side ✓

Ray Mar 635-12013 A egg ✓

" 645-05170 A sch ✓

" 645-04543 A sch ✓

" 635-12728 A used ✓

" 595-62041 A egg ✓

P 645-12560 ✓

P 645-04548 A side ✓

P 645-12563 A 2 ✓

P 645-12568 A side ✓

P 96 A *swallow*
P 97 d e
Max ~~del~~ P 98 A e
P 99 A e
P 600 A e

645- 22136 lg N
37 A wa
38 A wa

26

(635-12721 A e ✓
635-12005 A ✓
645 12566 A e ✓
645 12569 A lg ✓
645 07345 A e ✓
645 12570 A sch ✓
645 12572 A l ✓
645 07388 A l ✓
595 62046 A m ✓
635-12713 A sch ✓
645 04567 A e ✓
645 12573 A sch ✓

41

22 June
White TEAN

712-515/96-99

N-u

RTTB

27 June

645-22192 N-u sd
 93 N-u md
 94 N-u ~~md~~
 95 A egg
 96 ~~N-u md~~
 97 N-u md
 98 A egg
 99 N-u md
 200 N-u sd
 705-10761 A egg
 62 N-u md
 63 N-u md
 64 N-u md
 65 N-u md
 66 N-u md
 67 A- egg
 68 A / md
 69 N-u md
 70 N-u md
 71 N sd

27 June

705 595 645
 10802 Ae 62047 Asd 07373 ~~Ae~~
 10804 Asd 07346 Ae
 07374 Ae
 07337 Ae
 72 N md 87 N sd 12557 A md
 73 N sd 88 Ae egg 04545 A md
 74 Ae egg 89 N sd 12562 Ae
 75 N md 90 A ~~sd~~ 12564 Ae
 76 N sd 07354 A md
 77 N md 65176 A sd
 78 N lg 04533 Ae
 79 N lg 12577 Ae
 80 N md 07366 Ae
 81 N md
 82 N md
 83 Ae
 84 N l
 85 Ae
 86 Ae

635-12701 Ae
 but egg
 B 1111

[Faint, illegible handwriting on the left page of a lined notebook.]

[The right page of the notebook is blank, showing only the blue horizontal lines.]

TERN Island
Commissioned
14 October 1952

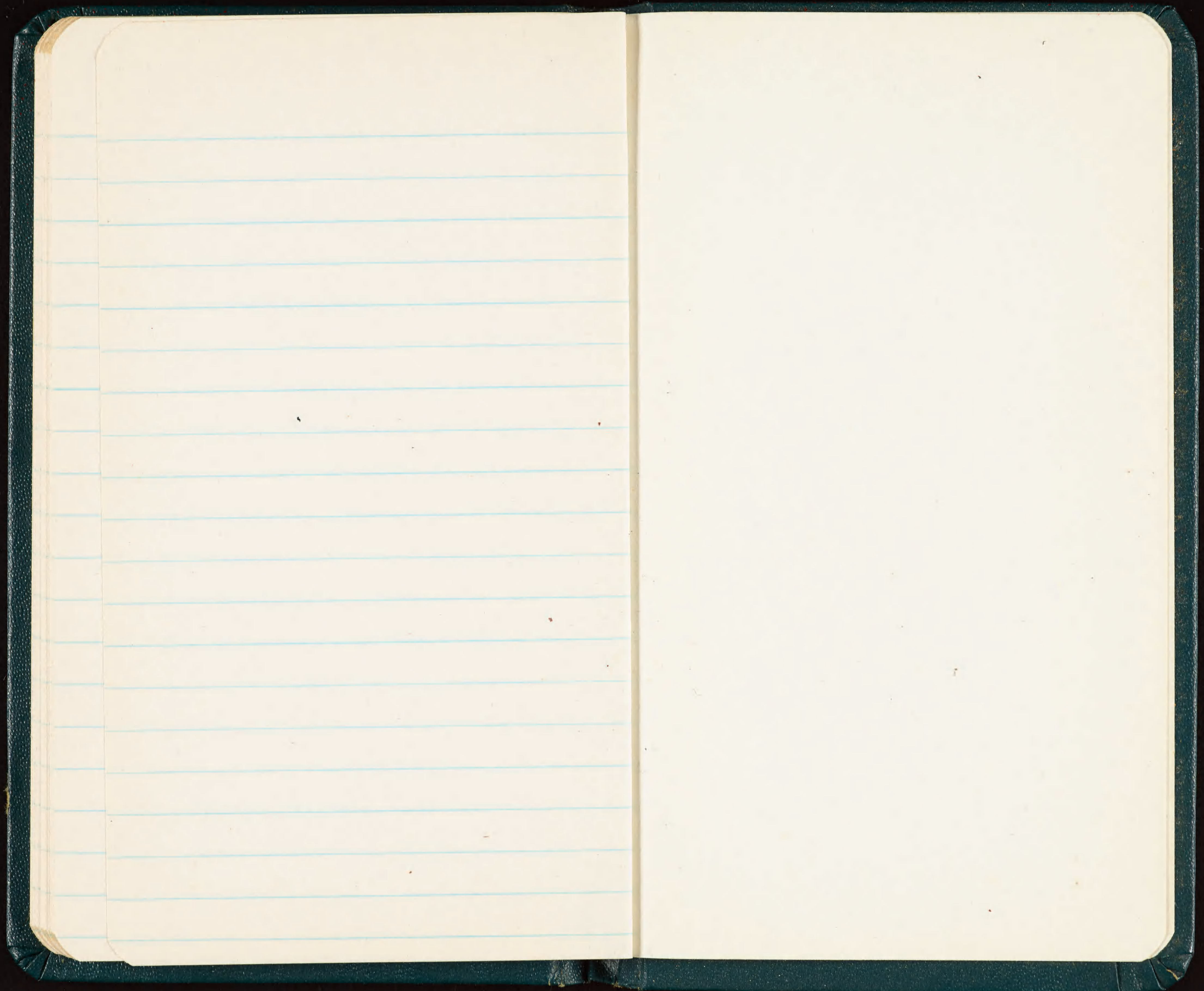

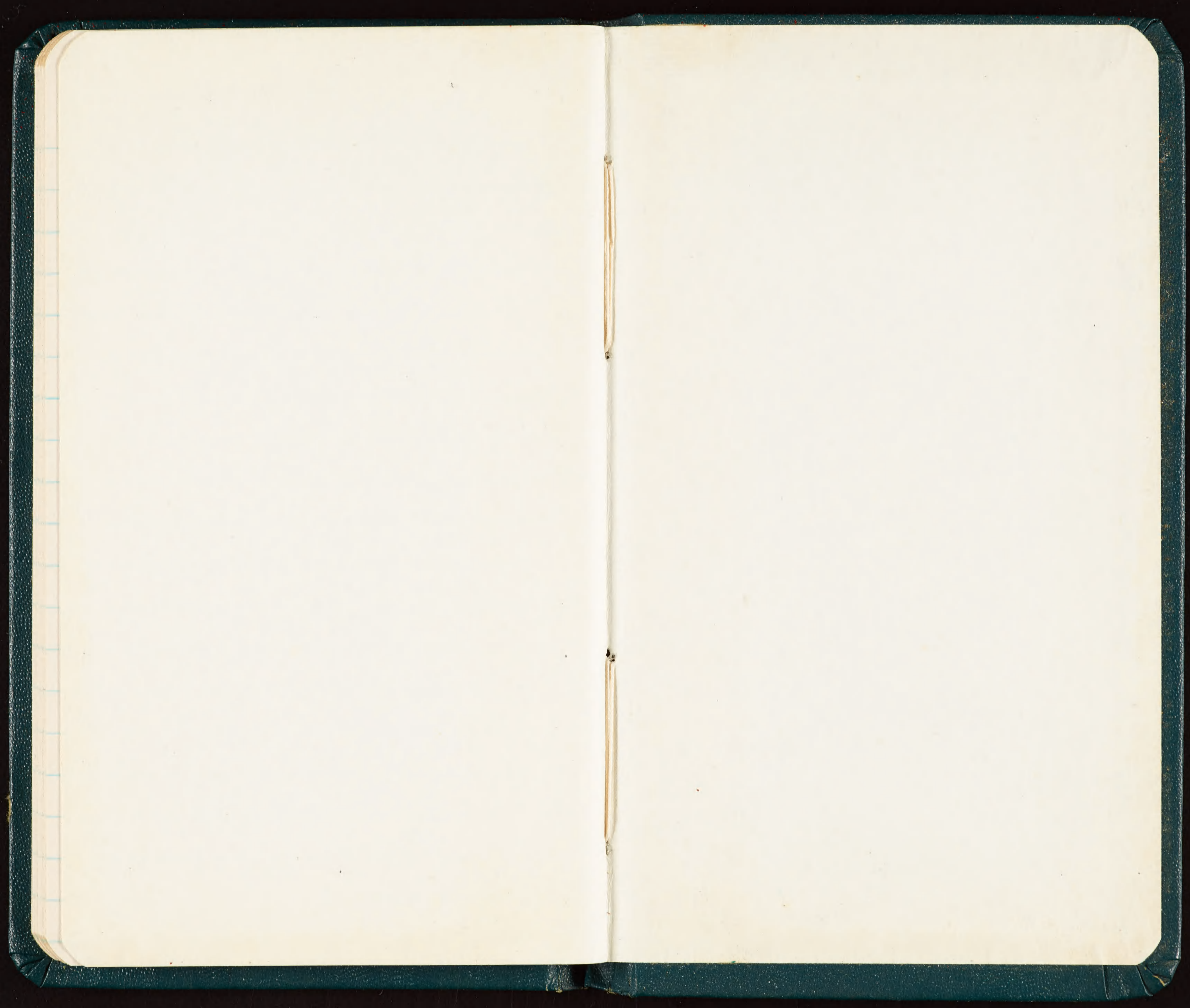

7530-222-0078
FEDERAL SUPPLY SERVICE

Memoranda

EAST Island
French Frigate Shoals

June

1968

A. B. AMERSON, JR.

6 June

757-43104 - 280

04 ♂ BFB ✓	23 imm II RFB ✓
05 ♀ BFB ✓	24 I RFB ✓
06 sub-BFB ✓	25 II RFB ✓
07 ♀ BFB	26 sub-RFB ✓
08 ♂ BFB ✓	27 Ad RFB ✓
09 sub RFB ✓	28 II RFB ✓
10 imm sub-I GFB ✓	29 II RFB ✓
11 ♀ GFB ✓	30 sub ♀ GFB ✓
12 ♀ GFB ✓	31 ♀ GFB ✓
13 ♀ GFB ✓	32 II RFB ✓
14 imm RFB ✓	33 II " ✓
15 —	34 (A) RFB ✓
16 imm RFB ✓	35 I RFB ✓
17 adult RFB ✓	36 RFB (H) ✓
18 imm sub GFB ✓	37 RFB ✓
19 ♀ " ✓	38 I RFB ✓
20 RFB ad. ✓	39 II RFB ✓
21 imm II RFB ✓	40 ♀ GFB ✓
22 RFB adult ✓	41 sub ♀ GFB ✓

42 (A) RFB ✓	62	82
43 ♀ GFB ✓	63	83
44	64	84
45	65	85
46	66	86
47	67	87
48	68	88
49	69	89
50	70	90
51	71	91
52	72	92
53	73	93
54	74	94
55	75	95
56	76	96
57	77	97
58	78	98
59	79	99
60	80	200
61	81	

~~BFB~~

~~757-29020 ♀ E MDC
568-71912 Sub
568-71204 ♀~~

RFB

- 767-43153 adult ✓
757-26112 sub ✓
737-38007 adult ✓
757-36467 imm ✓
767-43706 adult ✓
767-43230 " ✓
737-38005 adult on egg ✓
767-43195 adult ✓
757-26026 " ♂ MDC ✓
767-43067 adult ✓
767-43726 " ✓
757-29127 ✓
767-43730 ♂ MDC ✓
767-43192 ad ✓
767-43171 ad ✓
767-43812 " ✓
757-26838 " ✓

RFB

767 40242 adult ✓
 757-29090 " ✓
 767 43045 " ✓
 737-30777 E LDC ✓
 767 43182 EMDC ✓
 767 43051 EMDC ✓
 767 43841 (A) ✓
 767 43028 (A) ✓
 587-84330 II P ✓
 737 30592 (A) ✓
 737 99674 II ✓
 757 29060 II ✓
 767-50991 II ✓
 767 43286 ~~to~~ E LDC ✓
 737 44786 E SDC ✓
 757 26067 (A) ✓
 767 43242 (A) ✓

RFB

757-29128 EMDC ✓
 767-43106 ✓
 737 30757 ✓
 767 43169 ✓
 757 26052 ✓
 757 26837 ✓
 757 26060 EMDC ✓
 767 43900 E LDC ✓
 757 29154 E LDC ✓
 757 26034 on egg ✓
 767 43679 " " ✓
 767 43219 E-MDC ✓
 767 43224 E LDC ✓
 767 43237 E H ✓
 757-26069 E MDC ✓
 767 43236 ✓

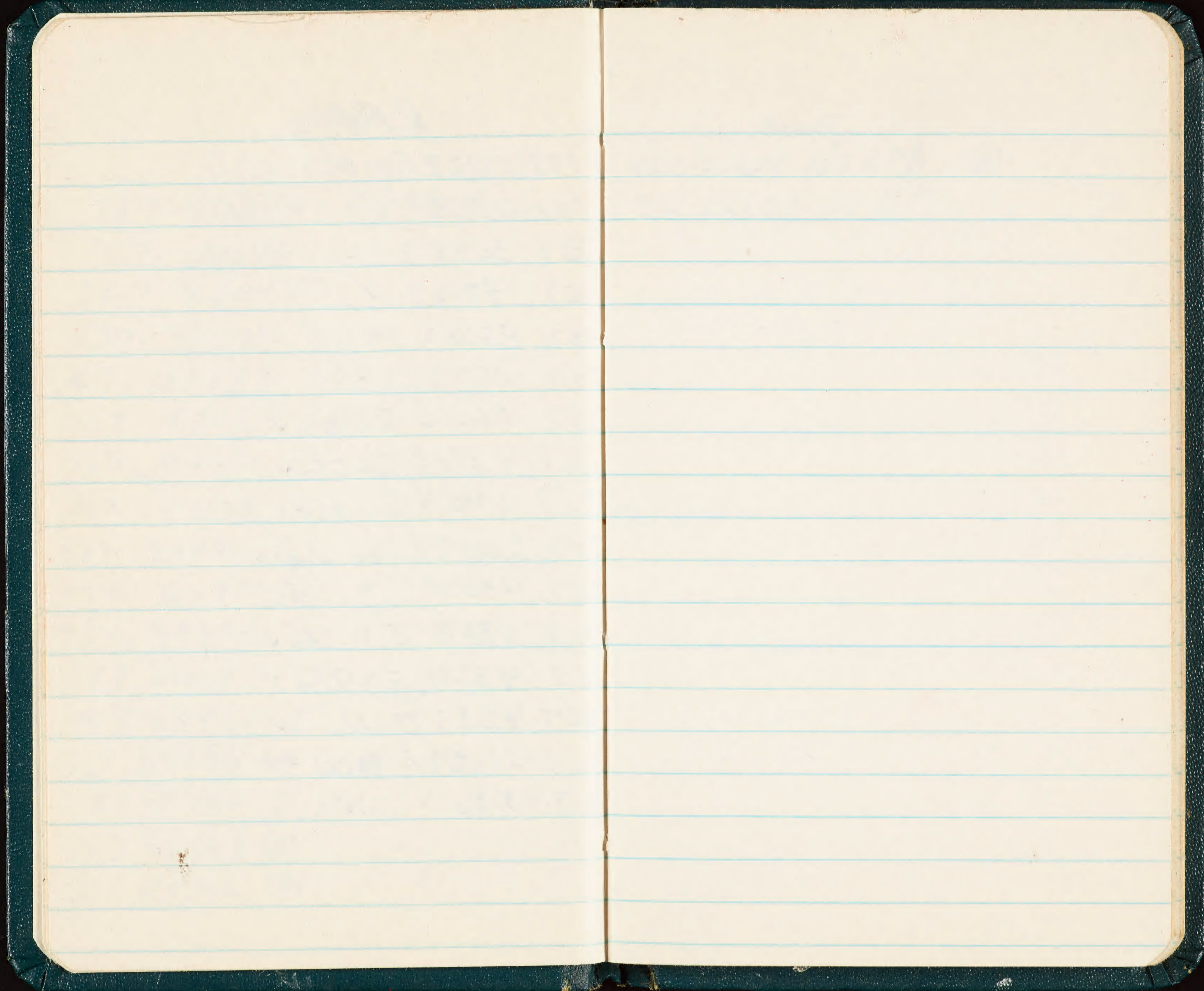

Sooty

923-21404 NG BPA (A) ✓

923 12603 NG BPr ✓

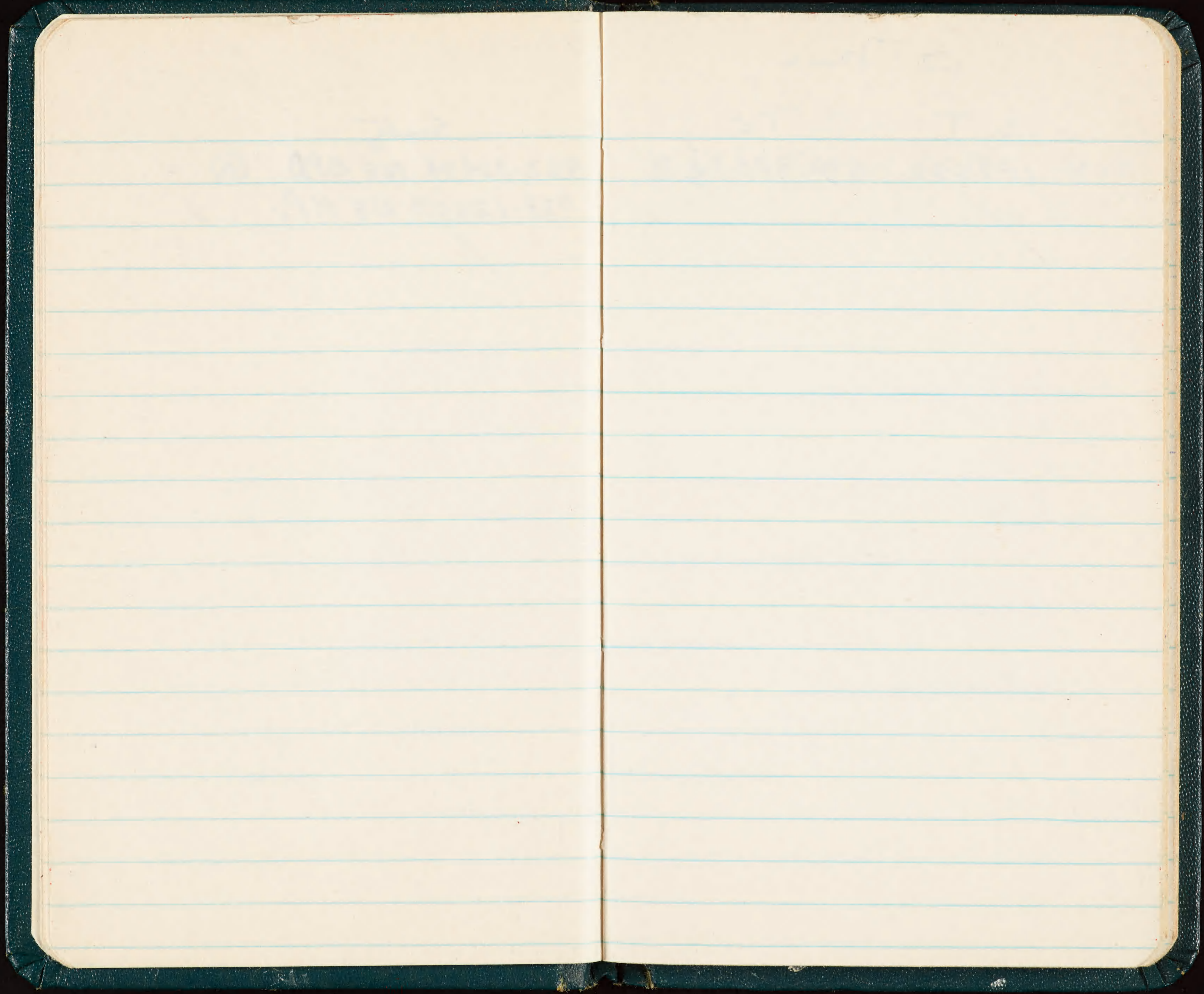

7 June

ST

~~923-12755 GD BPB @ H ✓~~

2 June

ST

~~993-25001-25500 New ✓~~

7 June

757- 43144 - 200

44 ~~Q~~ sub I RFB ✓ 62

45 (A) RFB (R) ✓ 63

46 (A) RFB (R) ✓ 64

47 " " " ✓ 65

48 sub RFB ✓ 66

49 sub RFB ✓ 67

50 sub RFB ✓ 68

51 sub RFB ✓ 69

52 " " " ✓ 70

53 " GFB ♀ ✓ 71

54 RFB emoc ✓ 72

55 sub GFB ♂? ✓ 73

56 sub RFB ✓ 74

57 ♀ GFB ✓ 75

58 ♀ GFB ✓ 76

59 ♀ GFB ✓ 77

60 ✓ 78

61 ✓ 79

BFB

737 37216 ♂ ✓

568-71967 late sub ♀ ✓

RFB

- 767-43661 \bar{c} MDC ✓
757 29103 \bar{c} SDC ✓
767 43151 R ✓
737 30769 R ✓
767-43267 on egg ✓
767 43908 \bar{c} MDC ✓
757-29069 R ✓
737-30771 ALDC ✓
737 30581 R ✓
737 30787 on egg ✓
767-43322 \bar{c} MDC ✓
737 43670 \bar{c} LDC ✓
737-30763 on egg ✓
767-43660 \bar{c} LDC ✓
737 30579 \bar{c} egg ✓
767-43241 \bar{c} egg ✓
767 43675 \bar{c} MDC ✓

767-43971 (R) ✓
757-26441 (R) ✓
757 26068 (R) ✓
767 43779 (R) ✓
737 30100 (R) ✓
767-43094 c LDC ✓
737 30753 on egg ✓
757-36180 sub I ✓
767 43149 c LDC ✓
767 43674 c MDC ✓
737 30751 on egg ✓
737-38611 on egg ✓
737 30786 (R) ✓

~~757 - 36701-800 ✓
2A L~~

8 June

ST N-U ✓
~~993 - 23501 - 28500 ✓~~

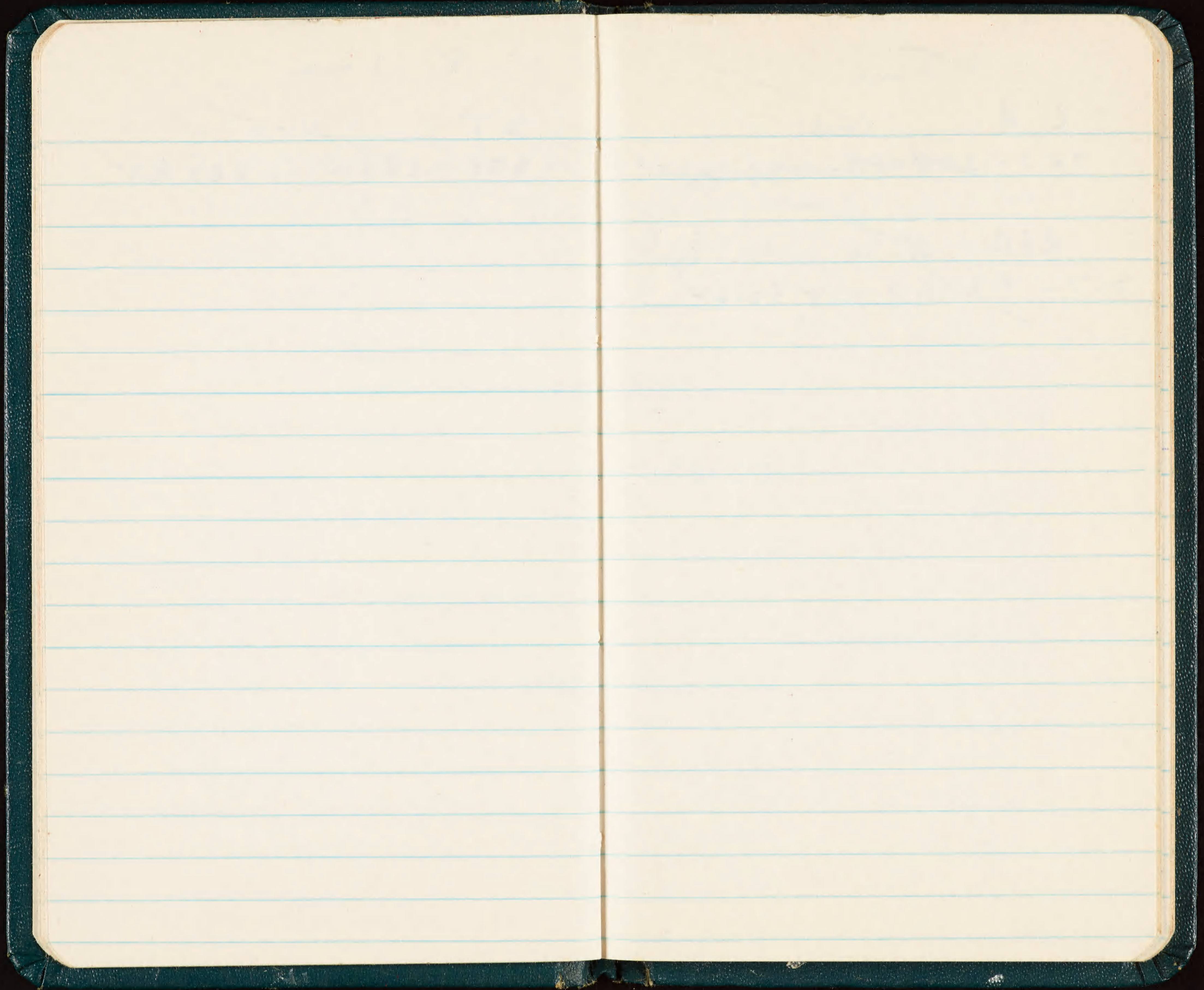

9 June

LA

~~local~~

~~757-35801 - 36900~~ ✓

RFB

~~N-W~~

~~757-43160 - 43200~~ ✓

eggs ~~||||~~ ~~||||~~ ||||

nest ||||

[Faint red markings]

9 June

ST

GN

923	15578 + ✓	10181 - ✓
	15166 r ✓	49562 R ✓
	12917 B ✓	15078 r ✓
	16063 r ✓	15072 R ✓
	16539 r ✓	10408 r ✓
	15862 B ✓	12094 r ✓
	12281 r ✓	10471 r ✓
	12350 r ✓	52333 r ✓
	17977 r ✓	19235 r ✓
	10231 r ✓	12740 r ✓
	14092 r ✓	10015 B ✓
	10647 r ✓	52242 r ✓
	16066 r ✓	52179 r ✓
	12918 r ✓	14145 B ✓
	12704 r ✓	10430 r ✓
	49664 B ✓	14306 r ✓
	10221 r ✓	50400 B ✓
	49758 B ✓	25410 r ✓
	15186 r ✓	26896 B hat

9 June

863-20506 r ✓	723-62189 r ✓
523 -22057B ✓	62326 r ✓
27351 r ✓	

923	11424 r ✓	15950 r ✓
	11659 B ✓	15887 r ✓
	11650 r ✓	11938 r ✓
	11200 B ✓	17163 r ✓
	11443 B ✓	11941 r ✓
	11141 r ✓	24765 r ✓
	17116 r ✓	10913 B ✓
	11691 r ✓	24636 r ✓
	15667 R ✓	50395 r ✓ <i>Beal</i>
	16315 r ✓	18427 B ✓
	16302 B ✓	23240 r ✓
	16157 r ✓	
	16418 B ✓	
	17813 r ✓	
	11277 B ✓	
	16443 r ✓	

~~81~~
9 June

ST N-u

993-26501-27500 ✓

9 June

CNT

~~863~~

~~21012~~

AX

B✓

10 June

LA - Loads ✓

~~757-35101-35200~~

~~BFB A-F~~

~~757-35301-02 ✓~~

~~Seal A 15 ♂ ✓~~

~~ST loads~~

~~993-27500 - 28500 ✓~~

923

23984 B hot

21220 B hot

10144 R

58227 B

09529 B

15381 ♂

11139 ♂

16200 B

19358 ♂

24911 B ♂

23948 B ♂

11238 B ♂

23024 B

17786 ♂

26444 B

16186 ♂

16881 R

10893 B

17912 ♂

863

26924 ♂ 62617 B

24774 ♂ 62863 B

24641 B hot 62149 B

26100 B

24395 ♂

26489 ♂

20921 ♂

17188 ♂

12355 B 49633 R

12256 B

18146 ♂

12245 R

16792 ♂

18255 ♂

16696 ♂

12196 ♂

18006 ♂

10235 R

09617 ♂

1
2
3
4
5
6
7
8
9
10

11 June

~~757-35303-35307 RFB N-U ✓~~

Return

~~568-70149 BFB A-E~~

~~757-35308-35400 BFA L-U ✓~~

~~Seal 508 ✓
A217 ✓
all pup w/ ♀ ✓
Adult F ✓~~

11 June

~~ST
493- 28500 30000 ✓
L-U ✓~~

A-D
S T

922

25837 B

24850 B

10409 T

22555 B

50312 R

10068 B

50138 B

50154 R

15360 T

24486 R

22628 B

23953 T

20807 B

22244 B

24636 B

863

21225 B

24869 B

22562 B

ST

GN

923

16417 R

15015 T

17330 T

20670 B

50328 T

16001 T

15248 T

52332 R

27427 B

21818 B

19651 B

19582 B

21810 T

23739 B

27469 B

19658 B

24581 T

23167 T

21207 T

843

94401 T

723-62474 T ^{on back}

25971 B (left)

20937 T

18489 B

15028 T

17209 B

26227 T

11967 T

16253 T

863

25802 B

27113 B

20935 Y

27098 B

21911 B

26715 Y

24491 B

24662 B

26360 B

24308 B

24741 B

24733 B

24704 Y

Sooty Tern ^{A D}
14 June

923
~~24729 r~~
~~26425 B~~
~~27164 r~~
~~25810 B~~
~~26385 r~~
~~11480 r~~
~~18004 r~~
~~10747 r~~
~~50995 r~~
~~10848 r~~
~~12141 r~~
~~27329 B~~

863
~~21395 r~~
~~25919 B~~
~~24034 r~~
~~26147 r~~

753
~~05409 r~~

RFB

14 June

752-35401-

01 BFB SA 20

02 BFA-F 21

03 RFB SA 22

04 SA 23

05 SA 24

06 SA 25

07 SA 26

08 SA 27

09 SA 28

10 BFA-F 29

11 30

12 31

13 32

14 33

15 34

16 35

17 36

18 37

19 38

14

June

GF

752-37501

01 A-F 20

02 A-F 21

03 22

04 23

05 24

06 25

07 26

08 27

09 28

10 29

11 30

12 31

13 32

14 33

15 34

16 35

17 36

18 37

19 38

BFB

14 June

568 71812 SA-?

568 72310 A-F

568 71994 SA-F

568 70185 A-F

568 70177 A-F

568 82659 A-F

568-70129 A-F

568 71280 A-U

568-70101 A-F

568-71220 A-U

558-82875 A-M ~~SA~~

757

29023 A-M ~~ldc~~

29022 A-F

22425 A-F ~~ldc~~

29017 A-U

27527 A-F

29072 A-U ~~ldc~~

767

43551 A-M ~~ldc~~

43203 A-F

43030 A-F ~~ldc~~

43117 A-F ~~ldc~~

757

26082 A-F

26083 A-M ~~ldc~~

RFB

14 June

767

43021 A

43161 A ~~egg~~

43180 A ~~ch~~

43221 A

43256 A ~~ldc~~

43034 A ~~egg~~

43277 A ~~ldc~~

43186 A ~~SA ch~~

42321 A ~~egg~~

757

27641 SA

27124 A ~~ldc~~

26140 SA

26180 A-~~egg~~

26174 A-~~ldc~~

26490 A

29076 A

26138 SA

27671

RFB 14 June

777
38025 Aged

14 June
ST GN

923		863
24028 B	15064 R	26819 R
12529 ✓	49561 R	20536 B
50576 B	22852 B	22541 ✓
10010 ✓	13600 B	21225 R
50040 ✓	11662 B	22259 ✓
22611 ✓	10104 N	21200 ✓
50532 B	15788 ✓	22011 ✓
24643 B	23138 ✓	26170 ✓
12757 ✓	11257 ✓	22759 ✓
13509 ✓	17795 ✓	723
09565 ✓	16263 ✓	62363 ✓
12768 ✓		62899 B
09553 ✓		62038 N
16338 ✓		
14488 ✓		
52109 B		
15062 ✓		
11410 ✓		
49597 ✓		

14 June
CNT

863

20488

21

egg

923

21319

47500

47097

NBP

B

N

15 June

RTTB

- 645-22139 A/het
- 40 leg N
- 41 leg N
- 42 A roosting
- 43 on down N
- 44 Ae
- 45 Ae
- 46 A w broken egg nearby
- 47 N leg
- 48 A leg ch
- 49 N leg
- 50 Snd N
- 51 md N
- 52 A *
- 53 Ae
- 54 A roosting
- 55 A roosting
- 56 leg N
- 57 leg N
- 58 leg N
- 59 m N

RTTB

- 645-12589 A/eg ✓
 - 595-62030 A leg ✓
 - 645-07311 A egg ✓
 - 645-07301 A down ch ✓
 - 645 12600 A w snd N (50) ✓
 - 595-62037 A md c 5, 1 ✓
 - 645-07330 A on gr. ✓
 - 645 05519 - A egg ✓
 - 645-07310 A egg ✓
-
- 767-43823 ✓ A-roosting RTTB
 - 737 30587 A egg ✓ RTTB
 - 757 35735 A egg ✓ RTTB
- RTTB
- 635-12111 A 3d N ✓
 - 645-07307 A egg ✓
 - 645 07332 A egg ✓
 - 645-04522 A leg N (50) ✓

RFB

15 June

729

757-35411

11 I₂

12 SA

13 SA

14 A-lde

15 A

16 A

GR

15 June

757-37503

03 I

04 AR

05 AR

RFB 15 June

767	757	737
43687A	35735A Qdc	38009A -ld
43069A ^{ld}	29081A Qdc	38008A Qdc
43264A	35887SA,	30593 A
43144A ₂		30587A ₂

GR 15 June

257	737
36139 AF	37321 ^{SAF}

S T

923

17159 5

226820 B

15 June
CNT

993-24501-24600

A-1,2

I03-600

~~9-11, 12, 13, 14, 15, 16~~

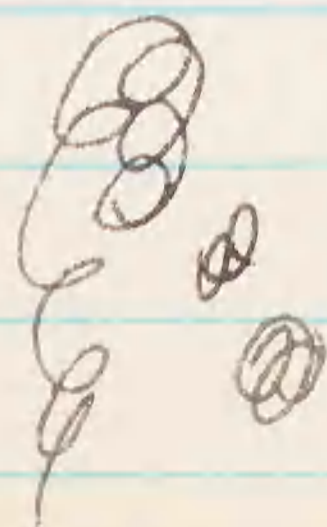

15 June
CNT

863	923	723
20471 e	22314 e	61729 B
27255 e	22329 e	61627 e
20234 e	47484 root	61635 e
20277 e	47422	
20300 e	49203	
21748 e	47471	
20269 e	47499	923
24250 e	47481	13042
20143	47302	13134
20146	47490	47148
21008	47286 e	13059
21013	47369 e	
21006	13460 e	
21009	47145	
20270 e	13053 e	
21032 e	13179 e	
21012	47164 e	
	13167 e	
	13322 e	

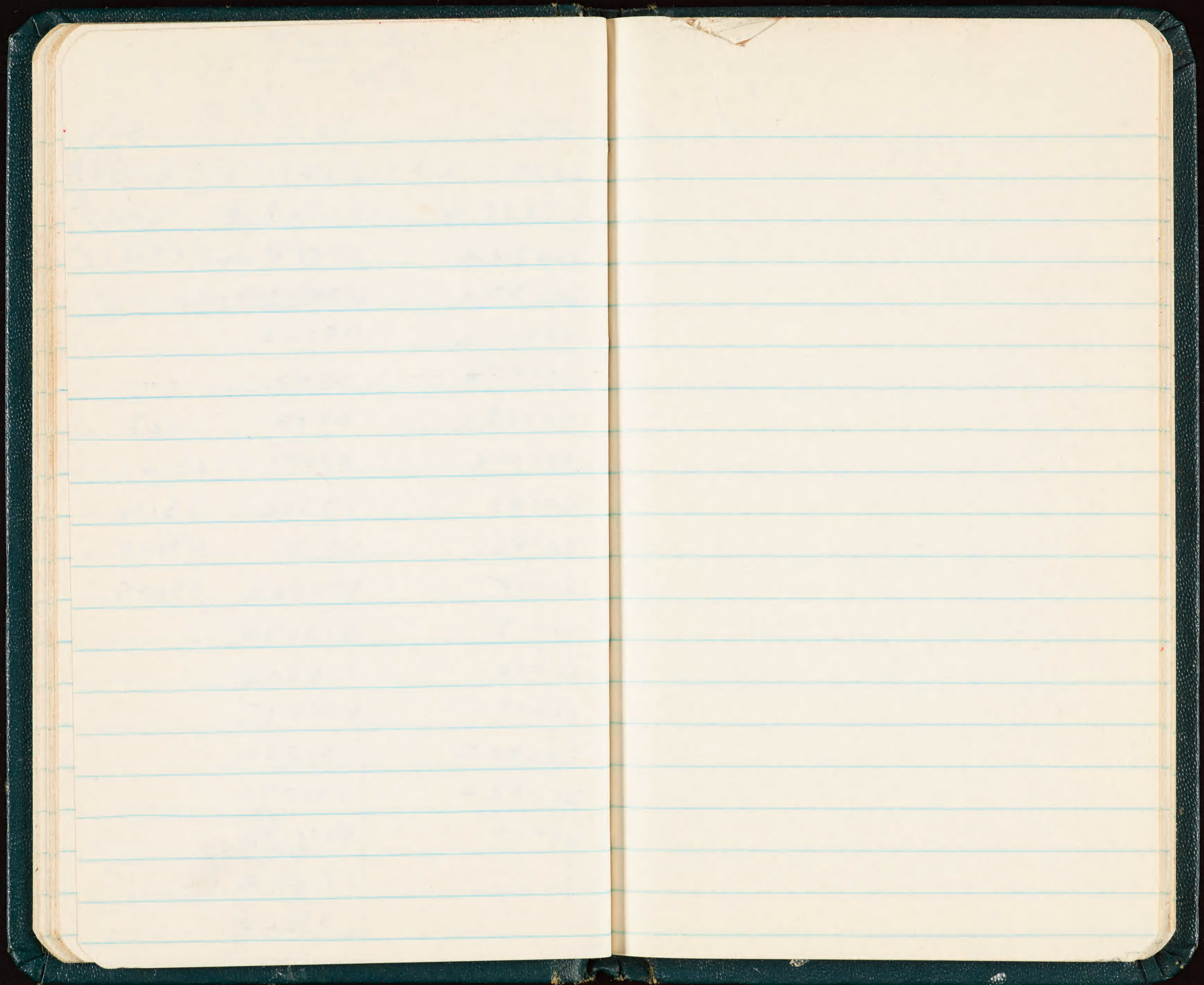

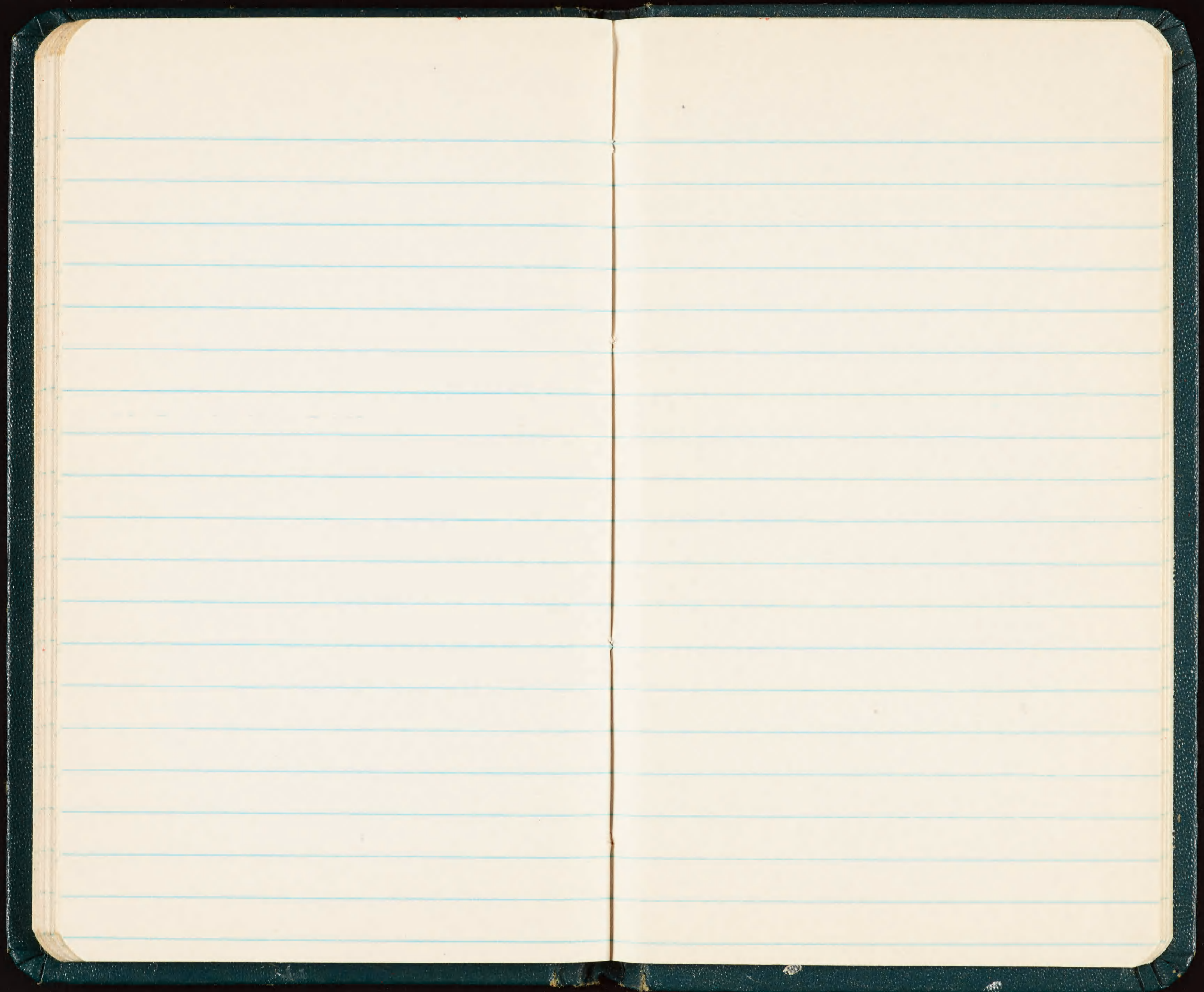

923

09501 - 27537

66

47001 - 58000

67

863

20001 - 28500

65

723

60977 - 61000

63

61601 - 63200

63901 - 64000

16 Apr. 1967

U.S.N.S. GEIGER

App. 30° N x 17° W

Co A 34th Engg Bn
en route to Vietnam

(PFC) Harry E. Nagel, Jr.
1420 Noble Ave.
N.Y. N.Y. 10472

James R. Ashcraft
816 N. Quaker St.
Tulsa, Okla

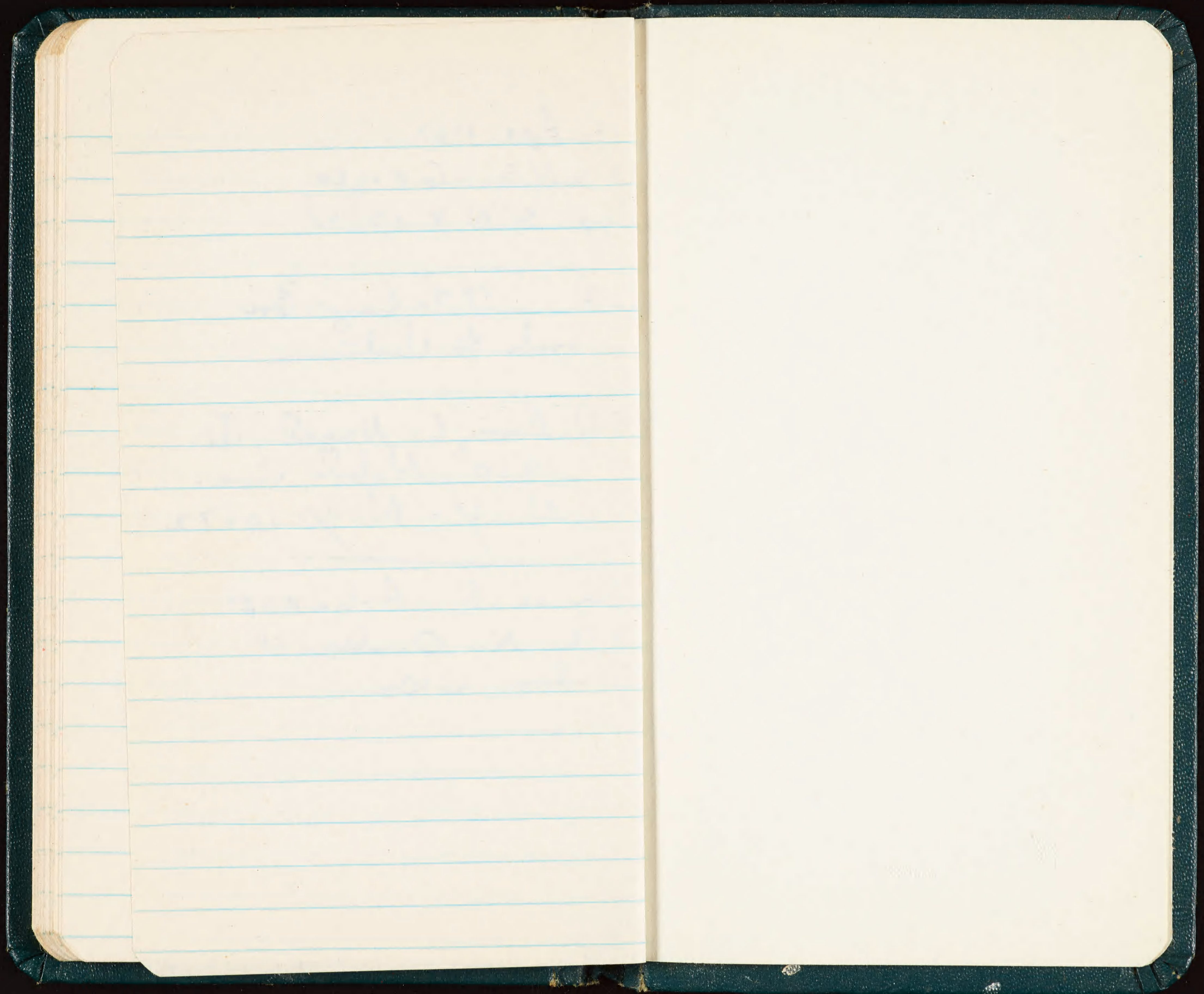

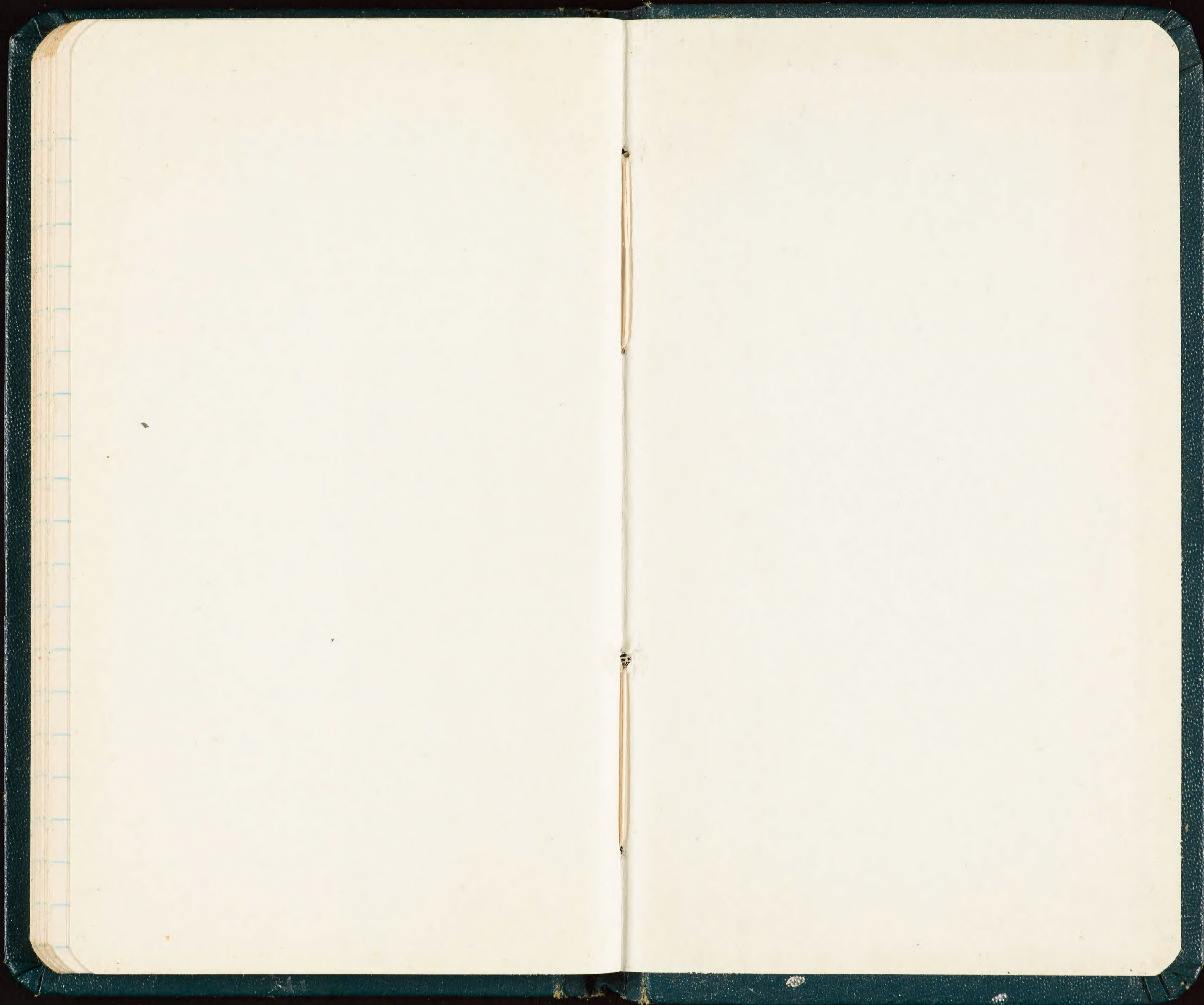

7530-222-0078
FEDERAL SUPPLY SERVICE

Memoranda

Whale Skate
R. Emerson

20 June 68

Grey Back

~~712-51575-51⁵⁷⁷~~500~~~~

~~712-51716-51800~~

~~BNT~~

~~51841-51891~~

GBT

75 IA	93
76 A	94
77 A	95
78	96
79	97
80	98
81	99
82	00
83	
84	
85	
86	
87	
88	
89	
90	
91	
92	

Bent

722-17922 ✓

712 58565 ✓

712 58308 ✓

~~863-23780~~ ✓

~~11 27943~~ ✓

712-01413 ✓

722-17937 ✓

712 01417 ✓

" 58183 ✓

" 58679 ✓

722-17857 ✓

712 58355 ✓

" 01745 ✓

WTS

635-15176 ^{open}
egg

ST 20 June

923-26202 v

" 27080 v

" 19905 r

" 18186 r

" 16936 B

" 19418 B

" 21862 v

1 ST-99324601	19 ST-→ 14
2 } 2	20 } 15
3 }	21 } 16
4 } 3	22 } 17
5 }	23 } 17
6 ⁻⁴	24 } 18
7 } 5 ⁻	25 ⁻
8 }	26 } 19
9 } 6	27 } 20
10 } 7	28 } 21
11 } 8	29 } 22 } 26
12 } 9	30 } 23
13 } 10	31 } 22
14 } 11	32 } 23
15 } 12	33 } 24
16 } 13	34 } 25
17 }	35 ⁻ } 27
18 = (14)	36 } 28
	37 } 29

164
50
214

38 ST 29
 39 30
 40 31
 41 32
 42 33
 43 34
 44 35
 45 36
 46 37
 47 38
 48 39
 49 40
 50 41
¹⁰³ 51 BFB 558 82 784
¹⁰⁴ 52 757 27192
¹⁰⁵ 53 757 35463
¹⁰⁶ 54 558 83181
¹⁰⁷ 55 558 82742
¹⁰⁸ 56 757 35609

¹⁰⁹ 57 BFB 558 82 895
¹¹⁰ 58 568 22413 SA ✓
¹¹¹ 59 558 82744
¹¹² 60 757 27216
¹¹³ 61 558 83122
¹¹⁴ 62 558 83219
¹¹⁵ 63 558 83225
¹¹⁶ 64 558 82865
¹¹⁷ 65 558 82861
¹¹⁸ 66 757 27120
¹¹⁹ 67 558 83126
¹²⁰ 68 568 22410 SA
¹²¹ 69 757 35467
¹²² 70 767 27393
¹²³ 71 757 37003
¹²⁴ 72 757 35611
¹²⁵ 73 558 83117
¹²⁶ 74 558 82749
¹²⁷ 75 558 82725

¹²⁸ 76 BFB 558 82926
¹²⁹ 77 558 83217 AM ✓
¹³⁰ 78 767 43655
¹³¹ 79 767 43542
¹³² 80 558 82961
¹³³ 81 558 83276
¹³⁴ 82 558 83206
¹³⁵ 83 767 43351
¹³⁶ 84 757 27158
¹³⁷ 85 568 22381 MOC AF ✓
¹³⁸ 86 558 82748
¹³⁹ 87 757 27210
¹⁴⁰ 88 558 82883
¹⁴¹ 89 558 83141
¹⁴² 90 767 43528
¹⁴³ 91 558 82832
¹⁴⁴ 92 558 83214
¹⁴⁵ 93 568 22400
¹⁴⁶ 94 558 83399

~~broken~~
~~95 BFB 558 82829~~
¹⁴⁷ 96 757 27193
¹⁴⁸ 97 558 82826 LDT AF ✓
¹⁴⁸ 98 558 83209
¹⁵⁰ 99 767 43557
¹⁵¹ 100 558 83203
¹⁵² 101 RFB 157 26815
¹⁵³ 102 767 43183
¹⁵⁴ 103 767 43011 SA (IV)
¹⁵⁵ 104 757 37001
¹⁵⁶ 105 757 35426
¹⁵⁷ 106 757 35498 SA ✓
¹⁵⁸ 107 767 43888
¹⁵⁹ 108 757 35233
¹⁶⁰ 109 757 37004
¹⁶¹ 110 757 29230 A-50C ✓
¹⁶² 111 757 37006
¹⁶³ 112 757 35422
 113 757 35793 } 163

¹⁶⁴ 114 RFB 767 43154 * A EGG
¹⁶⁵ 115 757 27629 * A
¹⁶⁶ 116 757 37018
¹⁶⁷ 117 737 30759
¹⁶⁸ 118 757 37960 * SA
¹⁶⁹ 119 757 43128
 120 767 43968)
 121 737 37019)
¹⁷¹ 122 737 37020)
¹⁷² 123 757 43147)
¹⁷³ 124 757 35476)
¹⁷⁴ 125 757 35430)
¹⁷⁵ 126 GF 757 29184 * SDC AF
¹⁷⁶ 127 757 37002
¹⁷⁷ 128 757 27113 * AF HAT
¹⁷⁸ 129 757 29281 * SDC AF
¹⁷⁹ 130 757 37005 * SDC AF
¹⁸⁰ 131 767 43116
¹⁸¹ 132 757 37007 * AF

¹⁸² 133 757 27277 * AM
¹⁸³ 134 757 35673
¹⁸⁴ 135 737 37242 * SA
¹⁸⁵ 136 757 37008
¹⁸⁶ 137 757 37524
¹⁸⁷ 138 757 37009
¹⁸⁸ 139 757 37521
¹⁸⁹ 140 757 32010
¹⁹⁰ 141 757 37011
¹⁹¹ 142 757 37012
¹⁹² 143 757 37013
¹⁹³ 144 757 37014
¹⁹⁴ 145 757 36407
¹⁹⁵ 146 757 37015
¹⁹⁶ 147 757 27466 * SDC AM
¹⁹⁷ 148 757 35528 * SDC AM
¹⁹⁸ 149 757 37016
¹⁹⁹ 150 757 37017
²⁰¹ 151 Reb Bill TB

²⁰⁰ 152- SA *
 BFB-75728820
 153-ST

⁸⁹ 203 WTS 645 22174
⁹⁰ 204- 645 22175
⁹¹ 205- 645 22176
⁹² 206- 645 22177
⁹³ 207- 645 22178
⁹⁴ 208 645 22179
⁹⁵ 209- 645 22180
⁹⁶ 210- 645 22181
⁹⁷ 211- 645 22182
⁹⁸ 212- 645 22183
⁹⁹ 213 645 22184
¹⁰⁰ 214 645 22185
¹⁰¹ 215- 645 22186
¹⁰² 216- 645-22187
 217 645 22188



TR199 Island
24 June 68

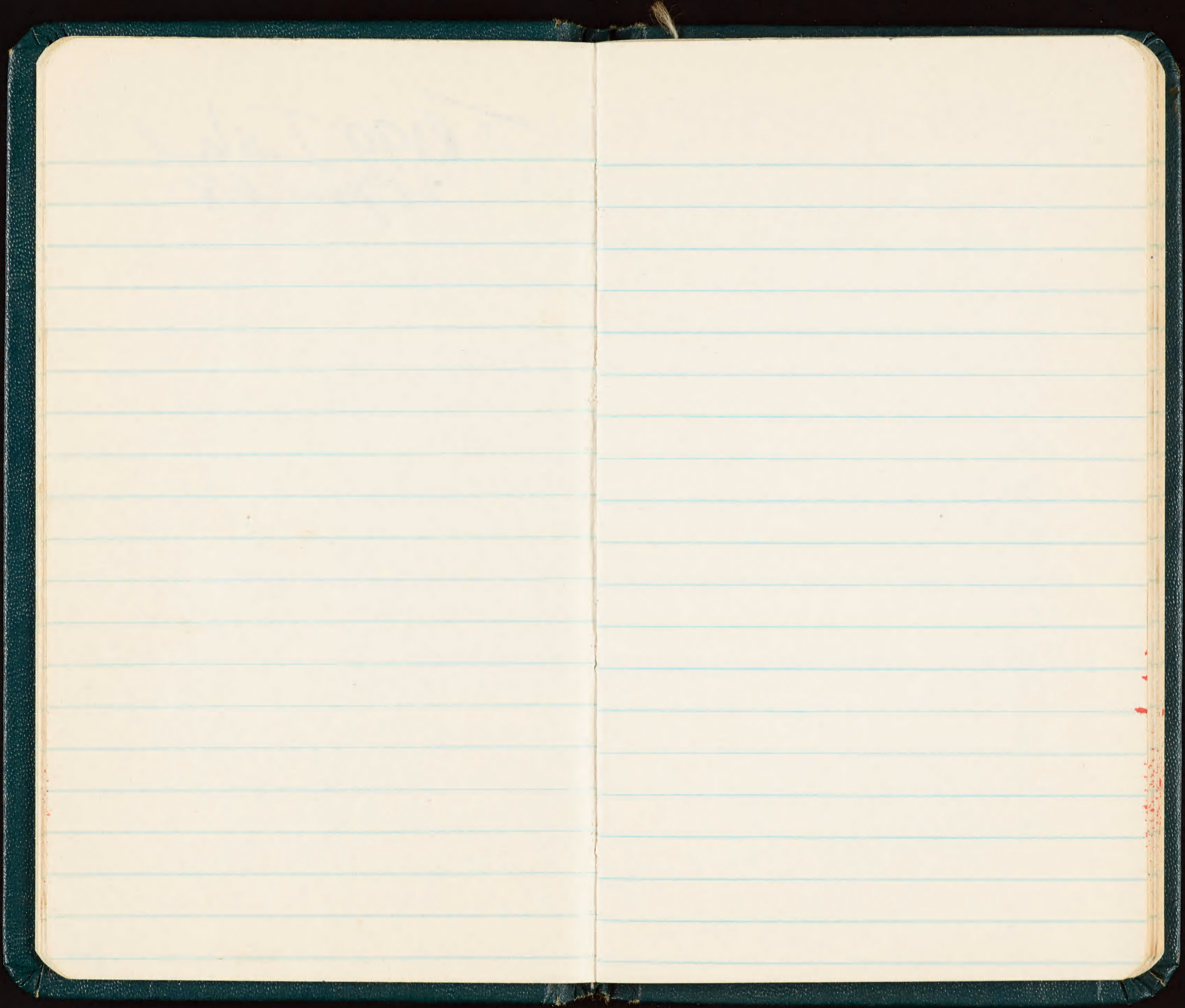

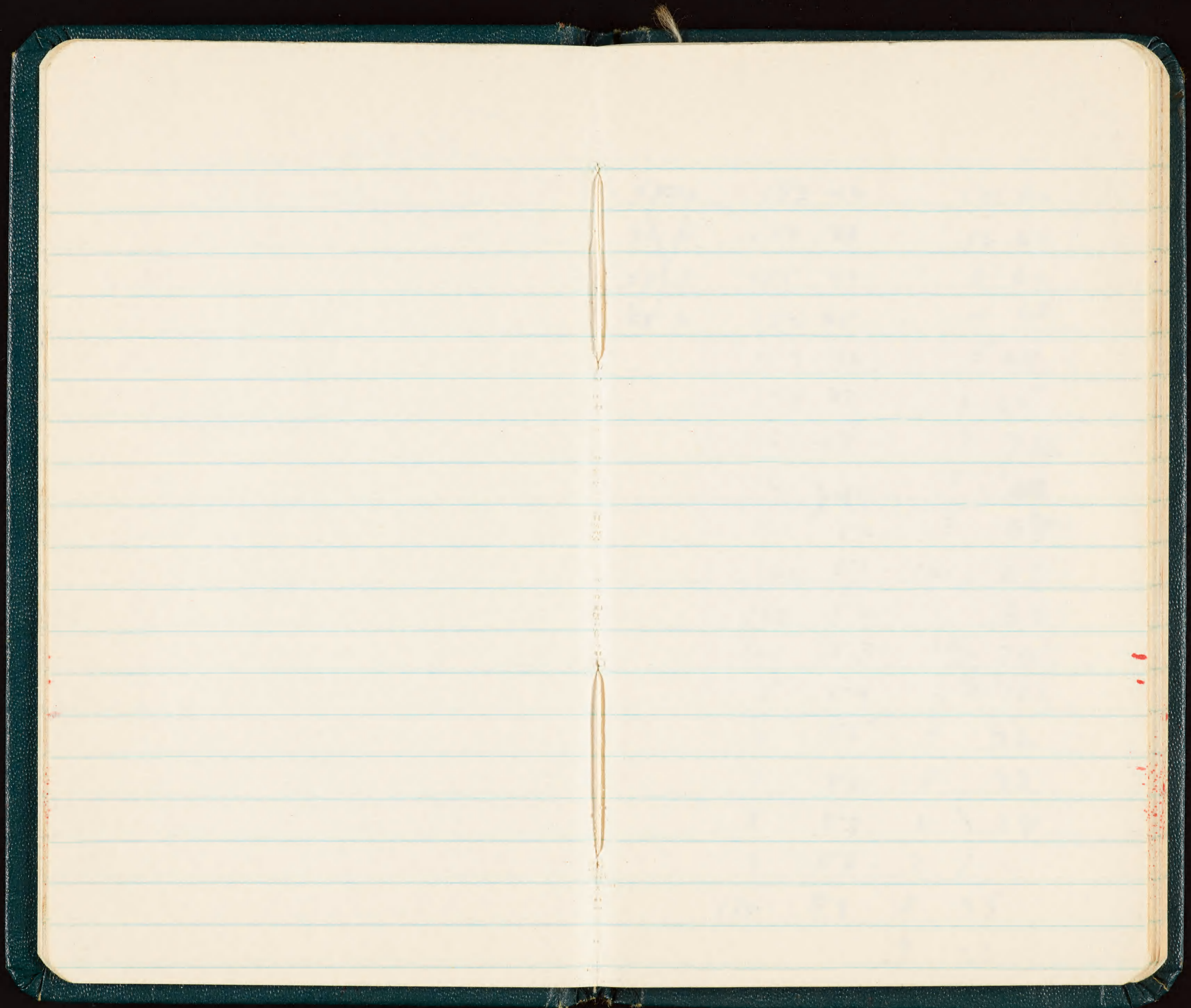

51-3	153 42	121 60
52-4	154 43	72 61
53-5	155 44	3 62
54-6	156 45	4 63
	157 46	5 64
	158 47	6 65
	159 48	7 766
	160 } 49	8 67
	161 50	9 67
	162 51	150 68
	163 52	1 69
	164 53	2 70
	5 54	3 71
	6 55	4 72
	7 56	5 73
	8 57	6 } 74
	9 58	7 }
	170 59	8 75
		9 76

190 77

91) 78
2

3 79

4 80

5 81

6 82

7 83

8 84

9 85

200 86

201 87

202 88

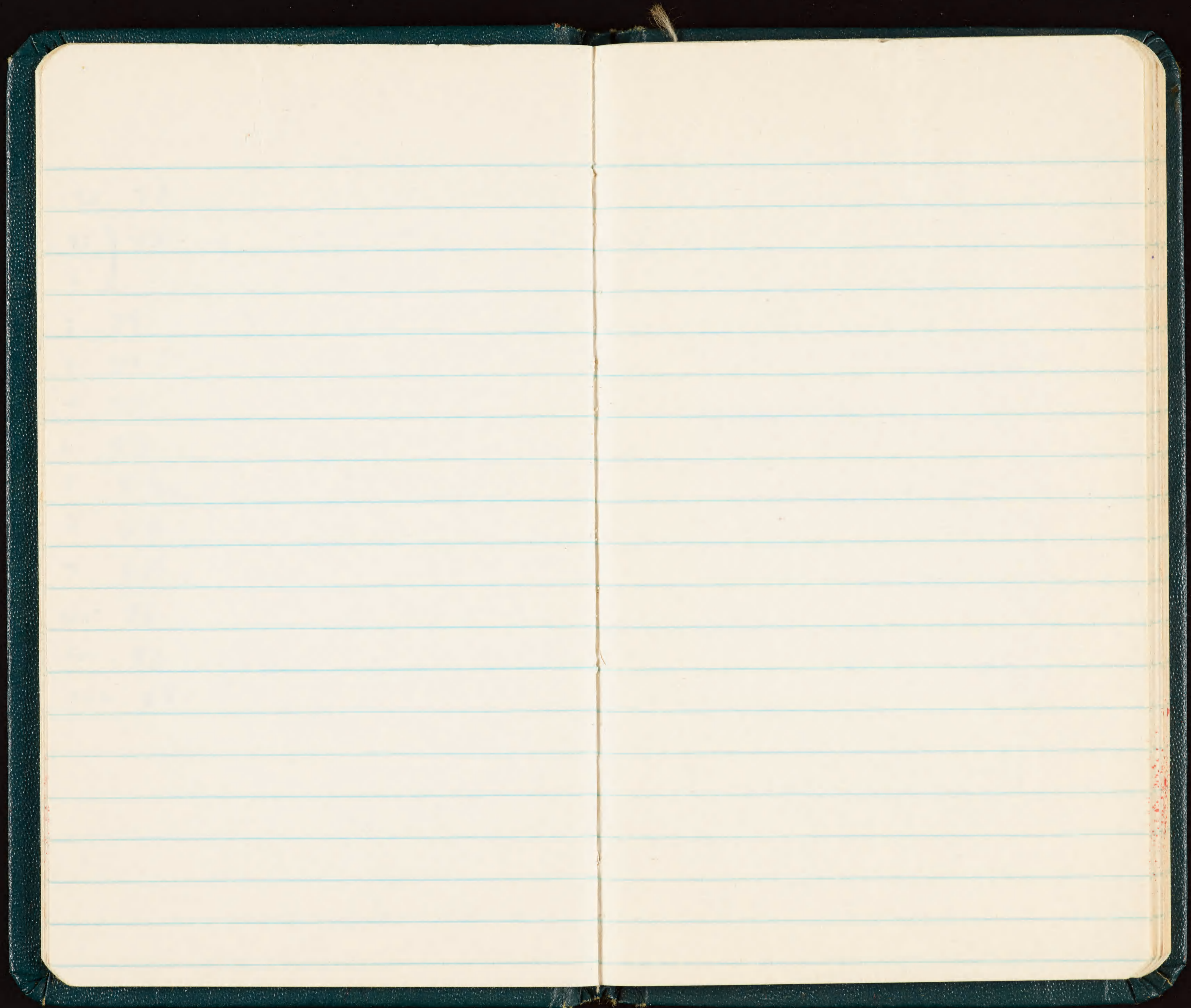

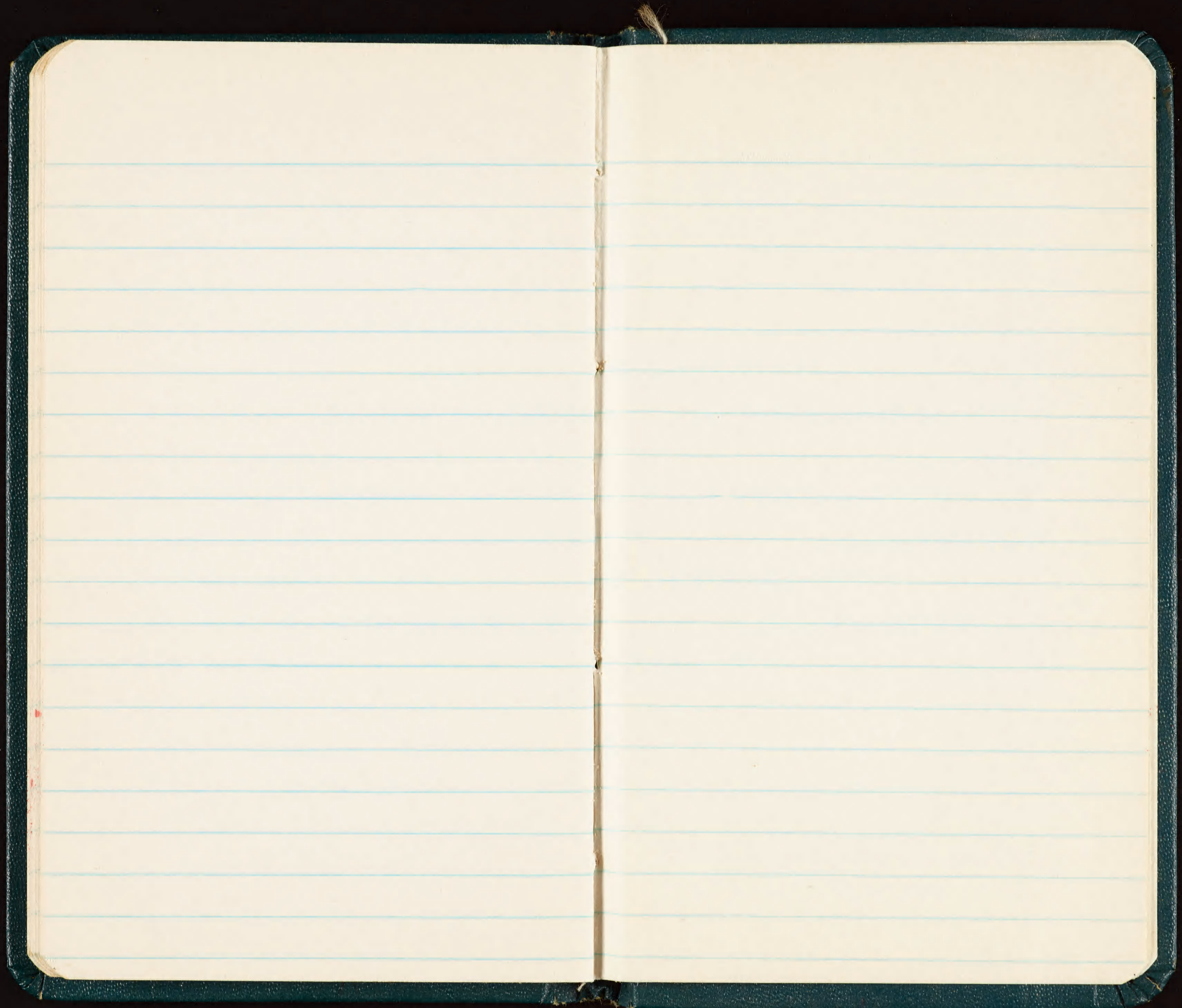

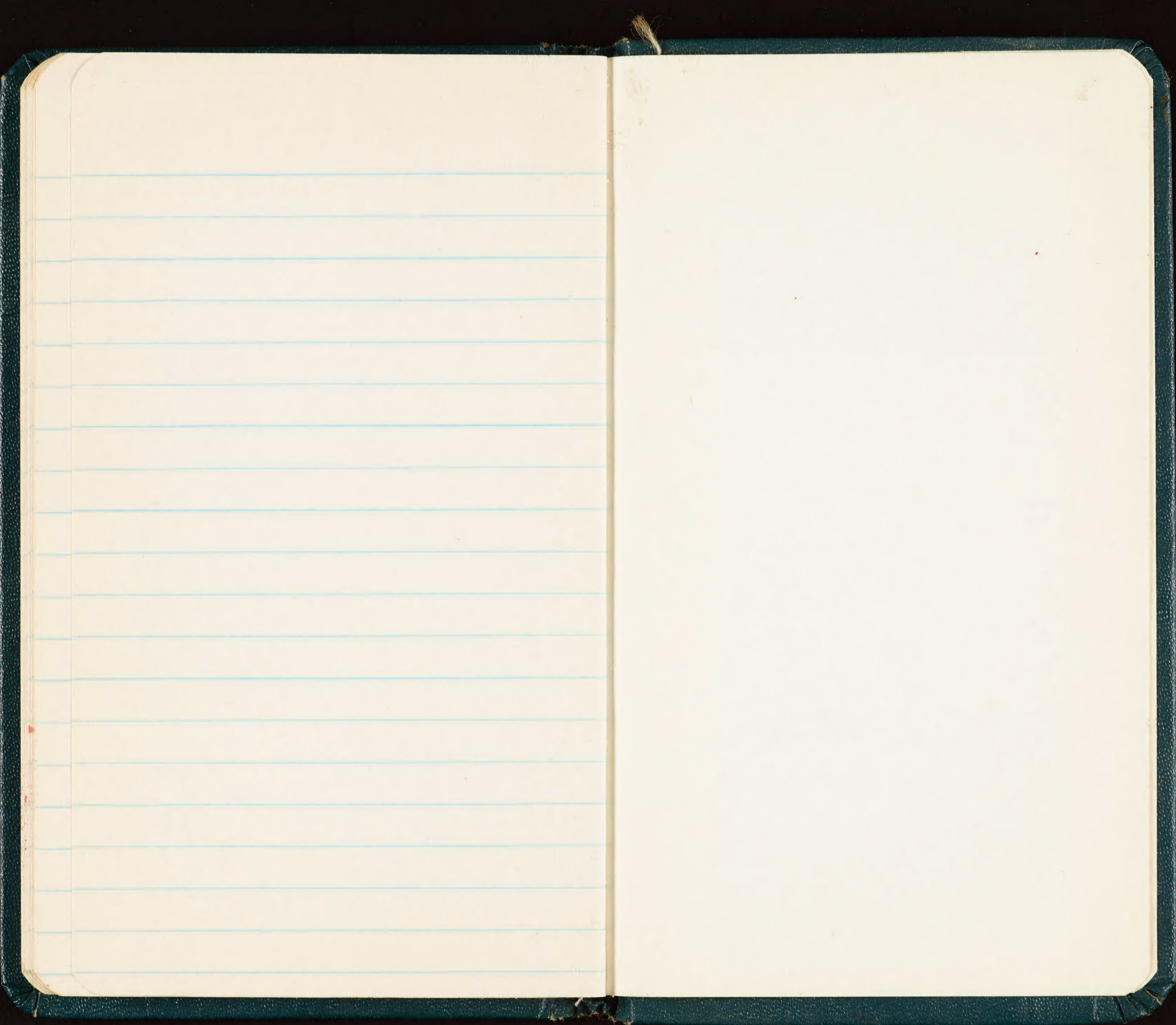

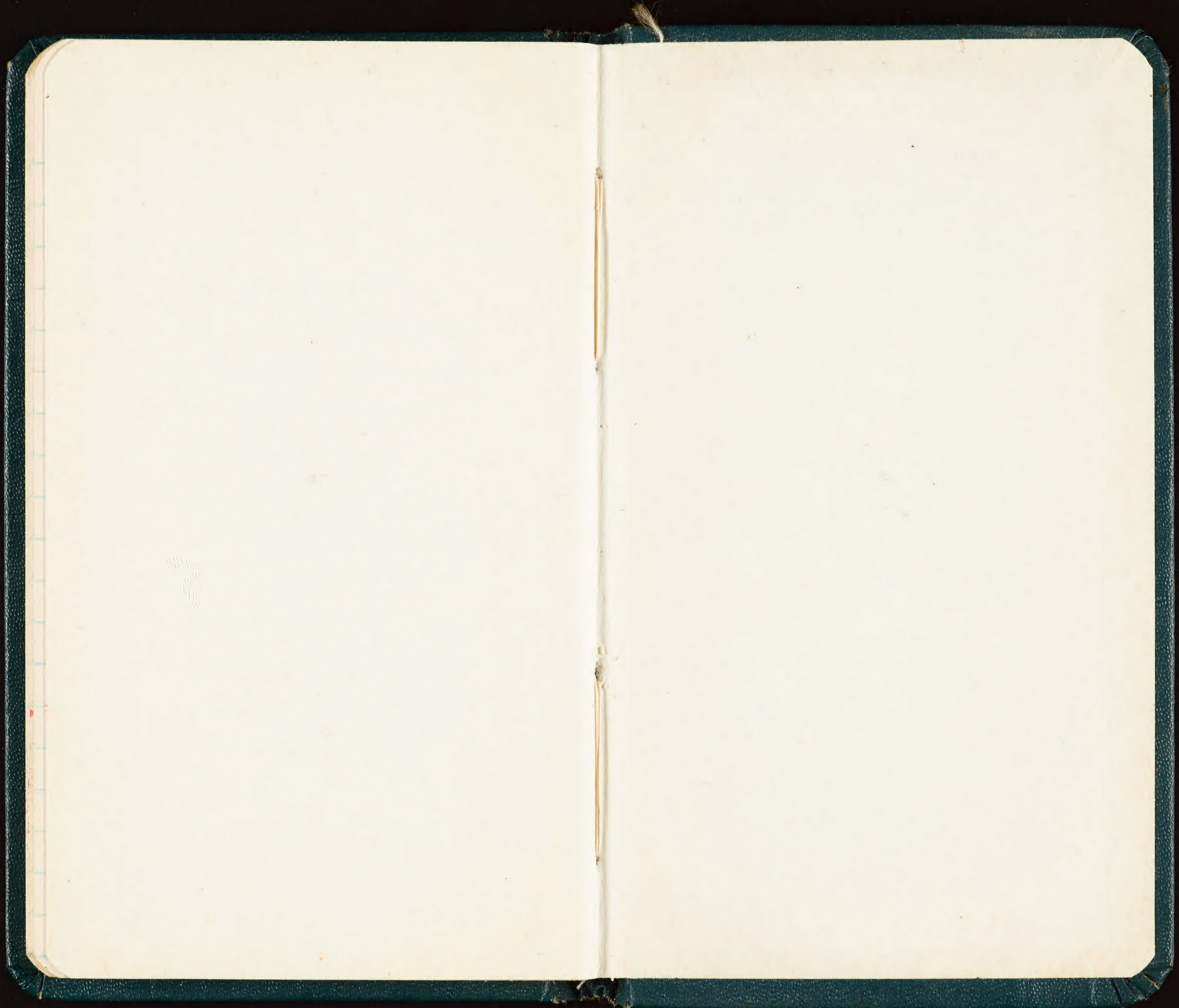

7530-222-0078
FEDERAL SUPPLY SERVICE

Memoranda

EAST Island

French Frigett

Ron Amerson

8 June

757-36601

36700 ✓

Black Foot Chick

9 June

Black Foot Chick

757 36901 - 37000 ✓

~~568-72490 - 72500~~

~~Blue face Chick~~

9 June

568-72490

72493 ✓ BFC -

1 = H

2 = SDC

~~757-35001 - 35100~~

~~Black Foot Chick~~

8 June

Sooty

- 923?2674, on egg ✓
" 14511 " " ✓
" 21451 DA BPR ✓
" 22228 DA BPB ✓
" 23869 DA BPB ✓
50034 on egg ✓
22800 DA BPR ✓
15171 on lt ✓
22572 DA BPR ✓
52220 DG BPR ✓
14107 DG BPR ✓
50494 DG BPB ✓
26744 DG BPB ✓
50943 DA BPB ✓

~~863-20606K - 21938r~~

~~723-62375v~~

10 June 68

NG

923 - 10692 v	09869v
58868 v	12634v
16622 v	16867v
18015r	12641v
50570 B	21006v
50730r	11040v
16576v	18026r
12934 v	11805r ✓
15322 v	09715 B
15578v	14174v
16549v	26773 B
16541 v	09642v
15490 B	11435r
16641 v	13529 R
11917r	21452v
09875 r	23406v
21007 v	50314 B
16599v	27122 R

10 June

923

50600V	23989B
50045V	17367R
26791B	50448V
50545V	14148V
26744B	17946V
19488B	26517V
20457R	16414V
22276V	11325V
20914B	15872R
20083V	16938V
24190V	16248V
23460V	17917B
15879V	11370V
23252V	16195V
21237V	24785B
15181V	11428V
23167V	

10 - June

~~24050B~~
~~20820B~~

10 June

863-20606v

21938v

25176v

22371B

27112B

27145v

25393✓

26756v

25554v

21148v

24490R

25859v

24462B

25517v

22175v

20918v

22658

10 June

~~723-62375v~~

62432B

62306v

~~11 June 68~~

~~A-7 male~~

11 June DG

923-12166v

49815v

27025B

49995v

16495v

14069v

27122v

49798R

26122v

26822B

19553v

52297v

50974v

15686v

50707v

50876v

17015v

10728v

22515v

16342v

14130v

16024v

49957v

863 - 24139v

21307B

723 62187r

62255v

63973r

11 June 68

Sooty tern	Night ground
923 20333B	18192B
10918B	22010Y
16877B	15689Y
19874Y	
25661Y	
15225Y	
50404Y	
15439Y	
52273Y	
16480Y	
15513Y	
24050Y	
12725Y	
22265Y	
16075B	

11 June, 68

863-27394.v

25946B

20738.v

25059.v

25280.v

25478.v

21500.r

26796.v

22173 R

26686 B

20631 B

~~11 June~~

723 - 62337v

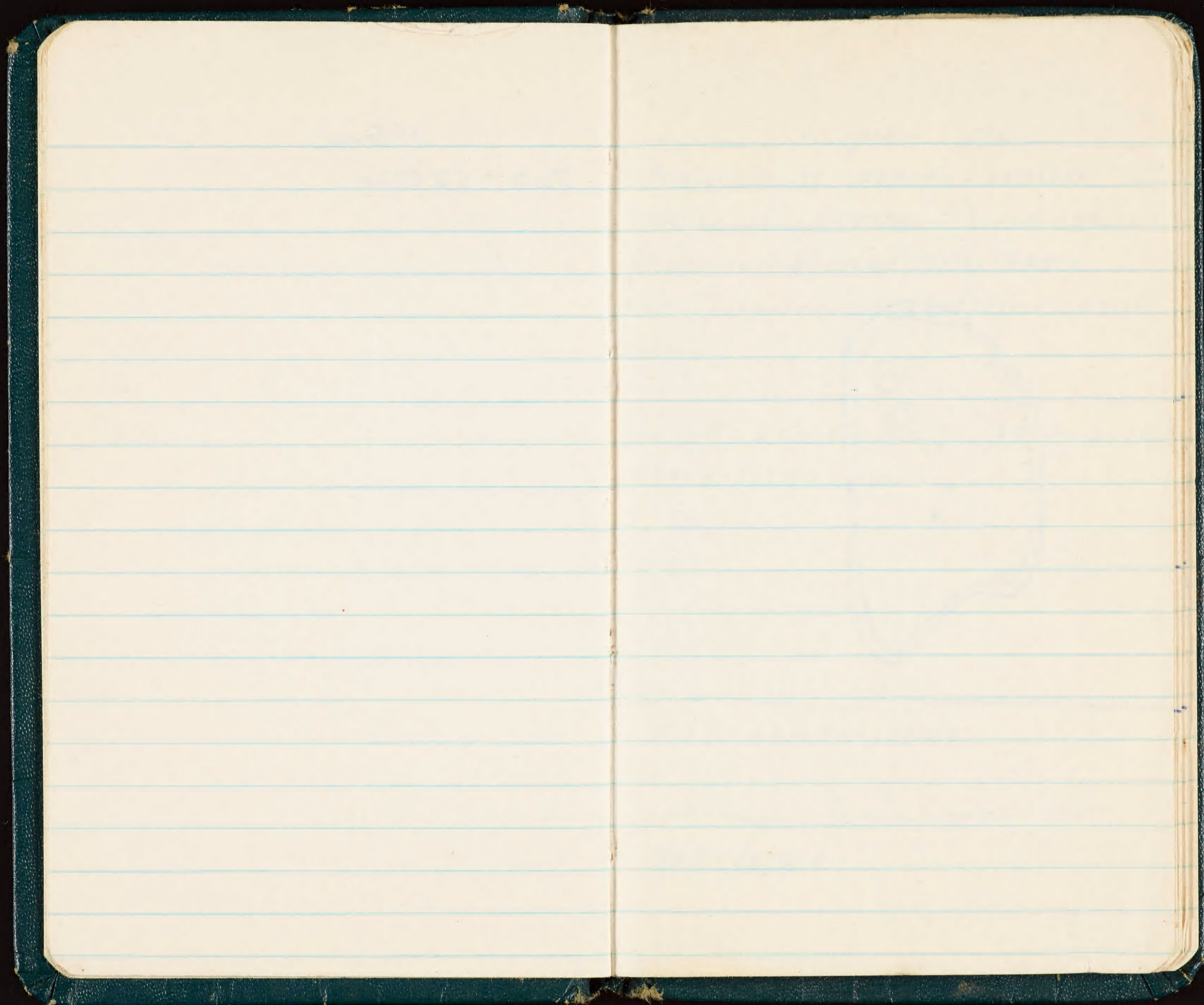

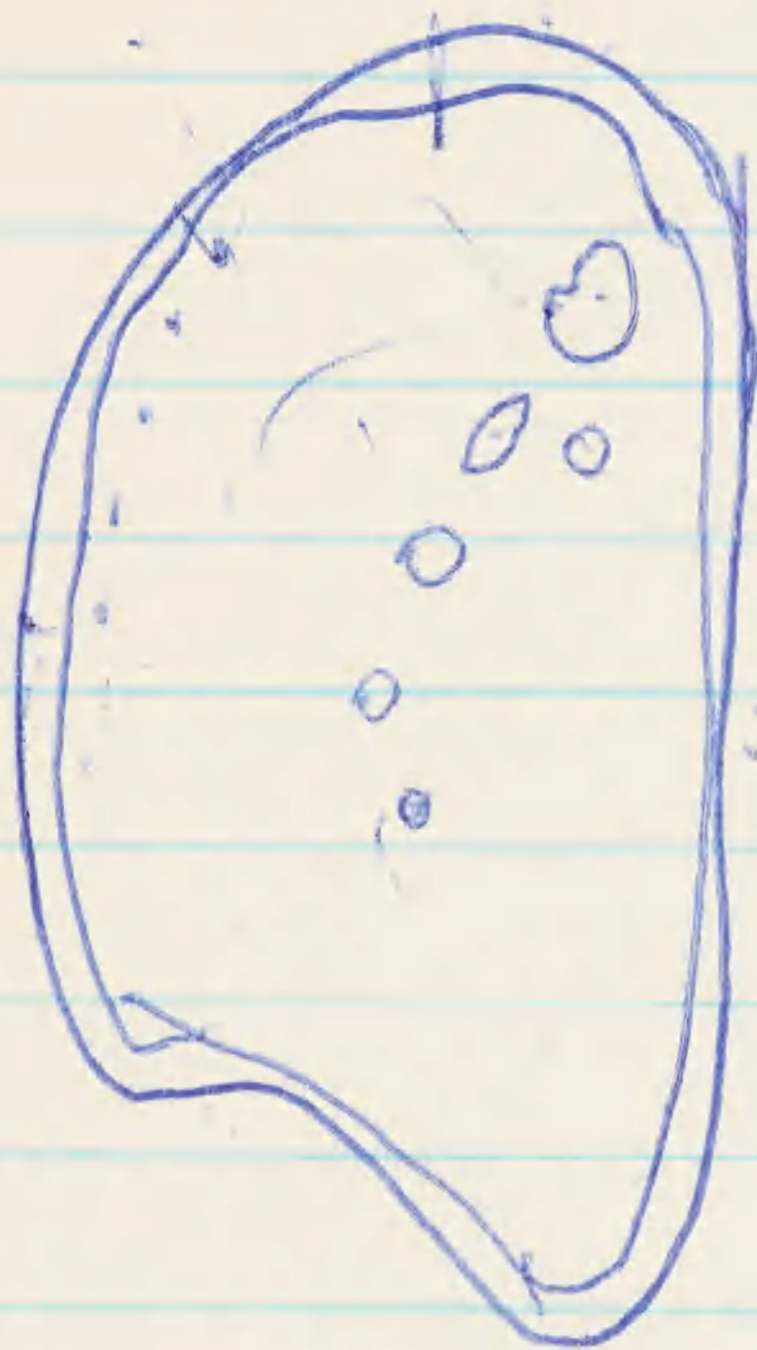

15 June DG

923-24143B - 20308r - 25318B

19696r - 24060B - 19690r - 23145B - 22821r

25605r - 18761B - 23314r - 19826r - 21240r

23177r - 21725r - 22509B - 14731r - 18350r

27533r

863 - 25058r - 27058r - 27167r - 25435r

21582B - 21575r - 26395r

723 - 62662r - 62348R

843 - 65390B

15 June N G

92374683Y

10813Y

27320Y

18236Y

20061Y

12145Y

25435Y

11939Y

18142Y

20417B

09681B

25285Y

27153Y

11487Y

24614Y

18010Y

21642Y

17222Y

17145R

16478Y

WTS

635-13054

645-04965

635-12346

705-12652

635

14007

14031

14711

12890

12257

12310

14907

12549

14345

13756

645

04828

04602

15 Time

863-26578r

24946r

25068r

24783r

25462r

26688r

24910r

24655B

25107B

21838R

723-62307r

20977r

25876R

21931r

26098r

24552B

26387r

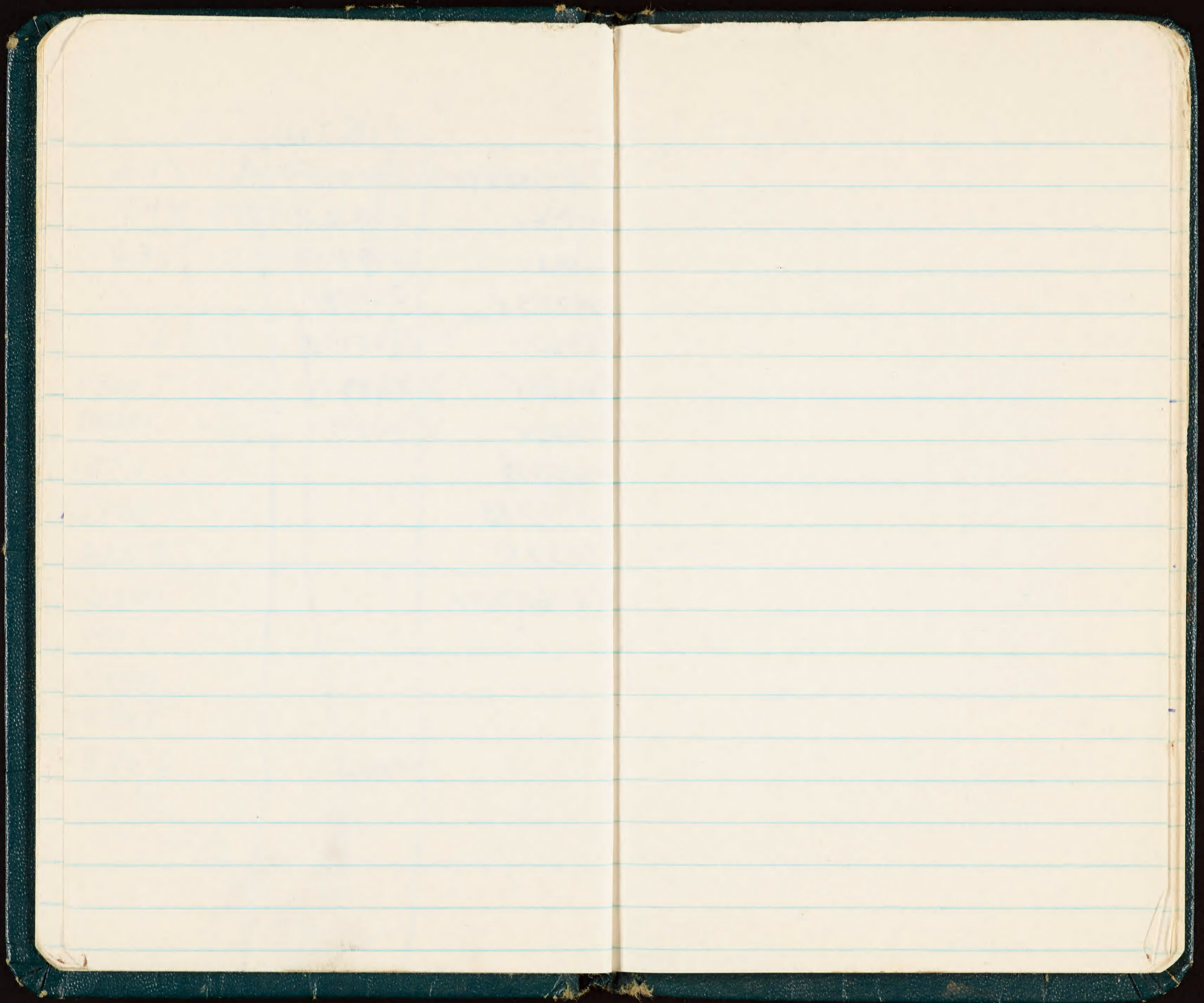

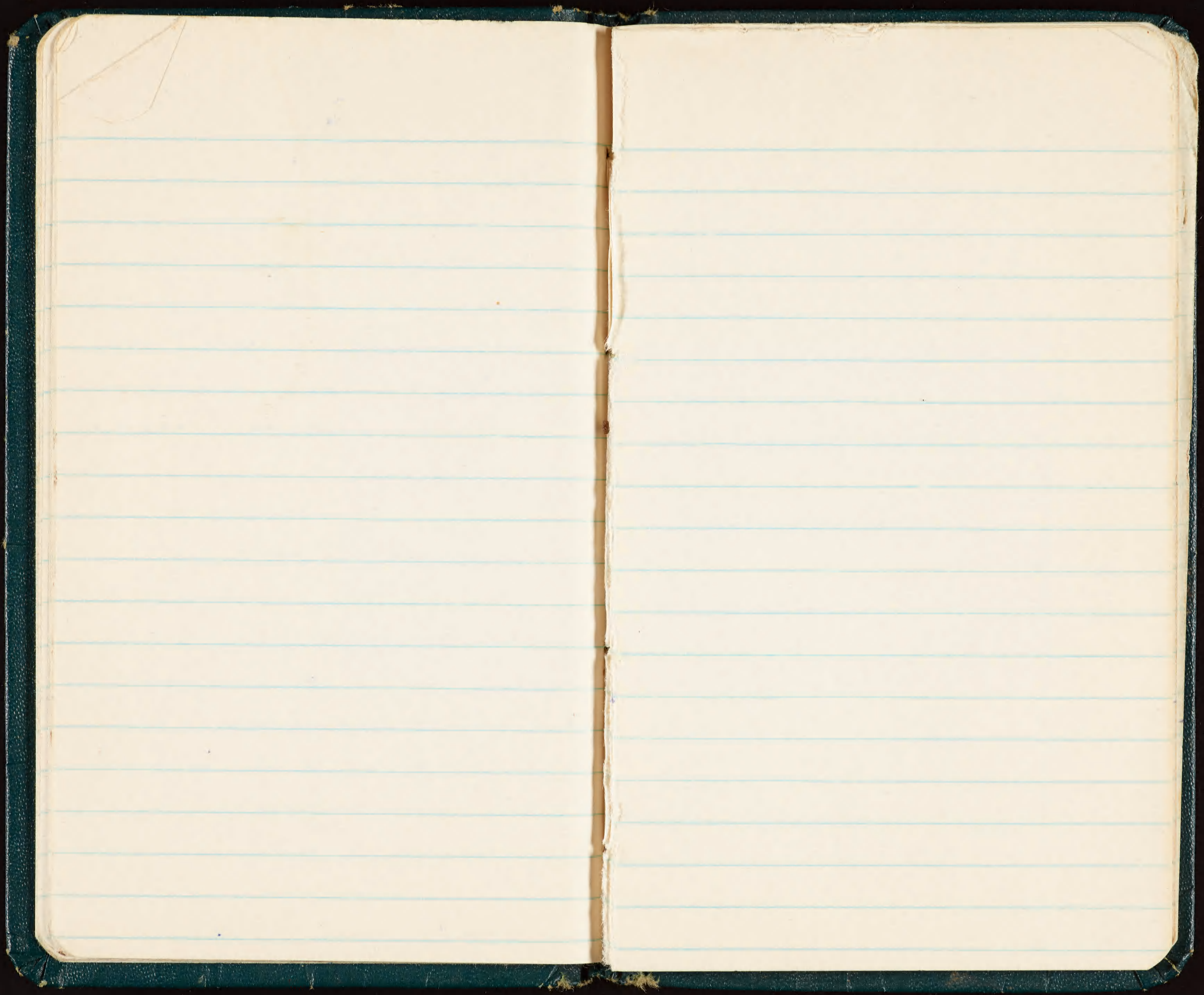

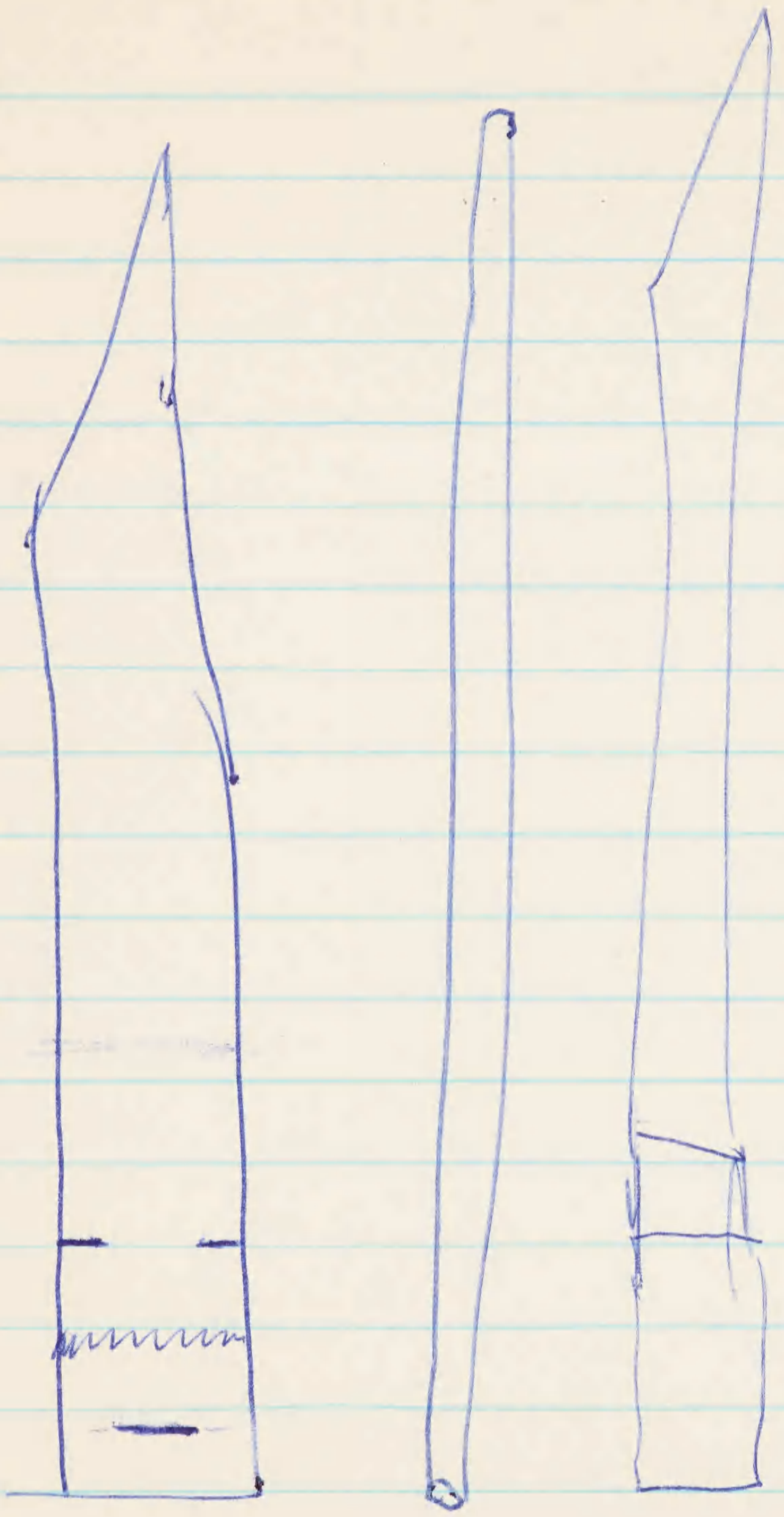

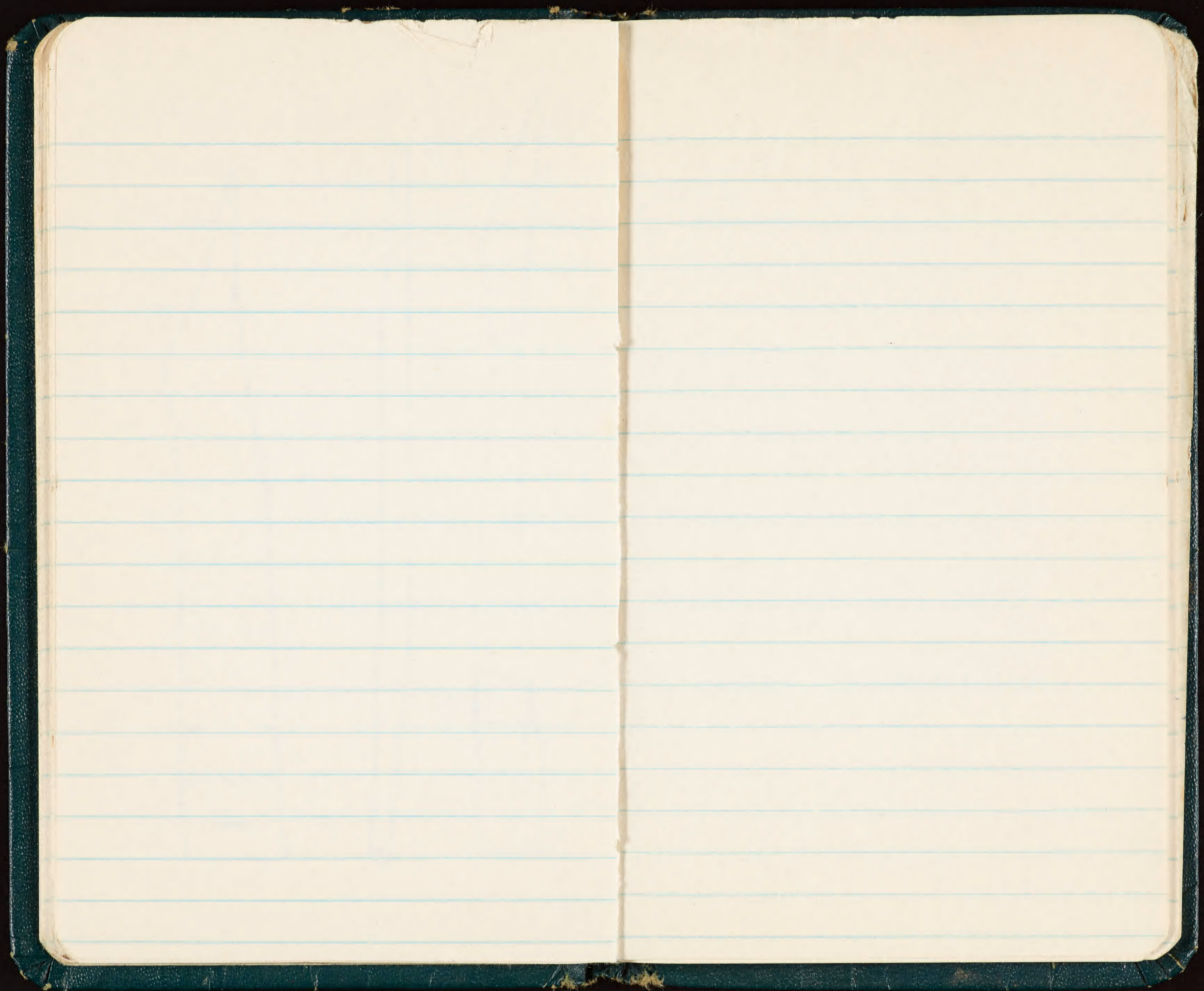

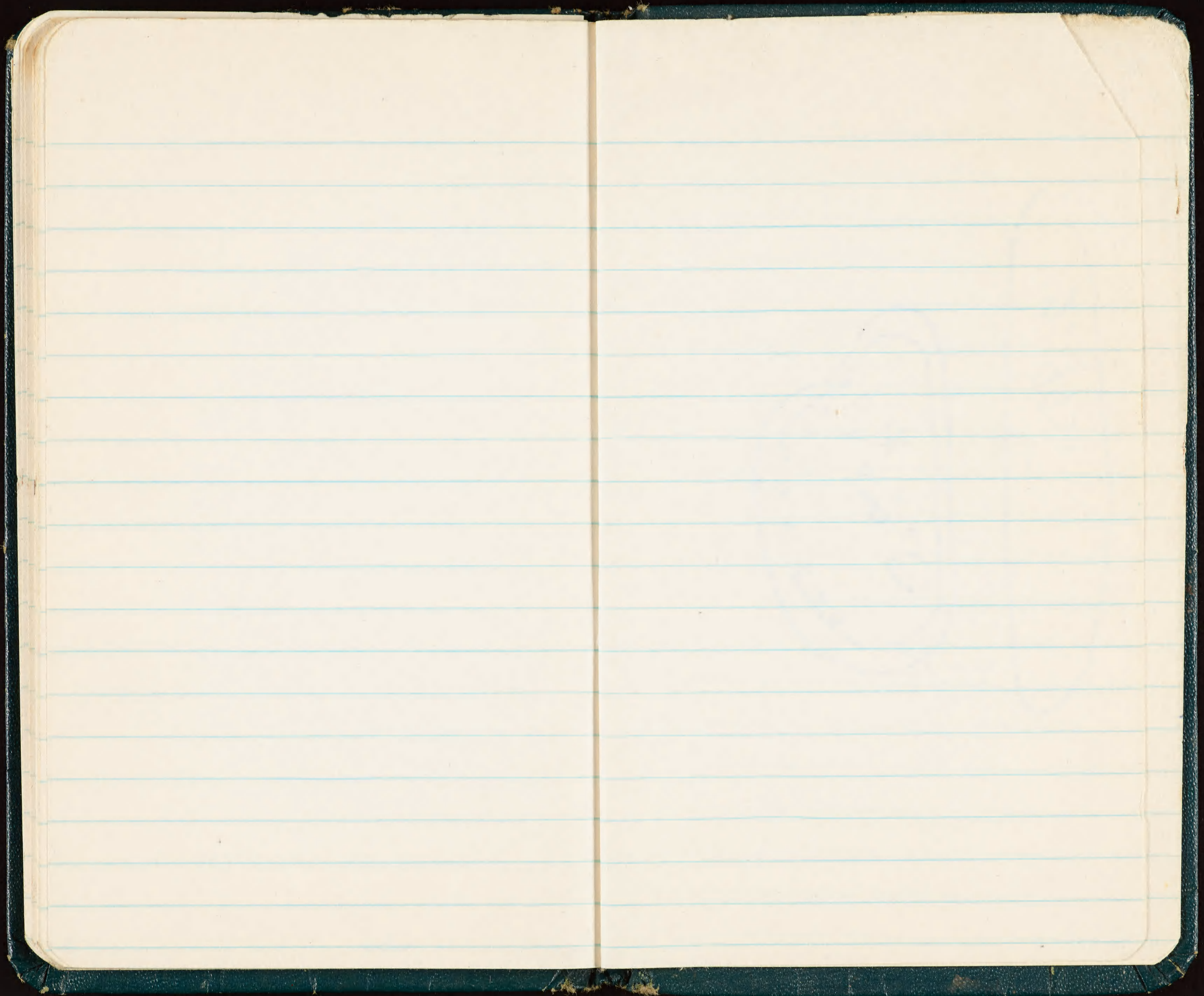

2,995

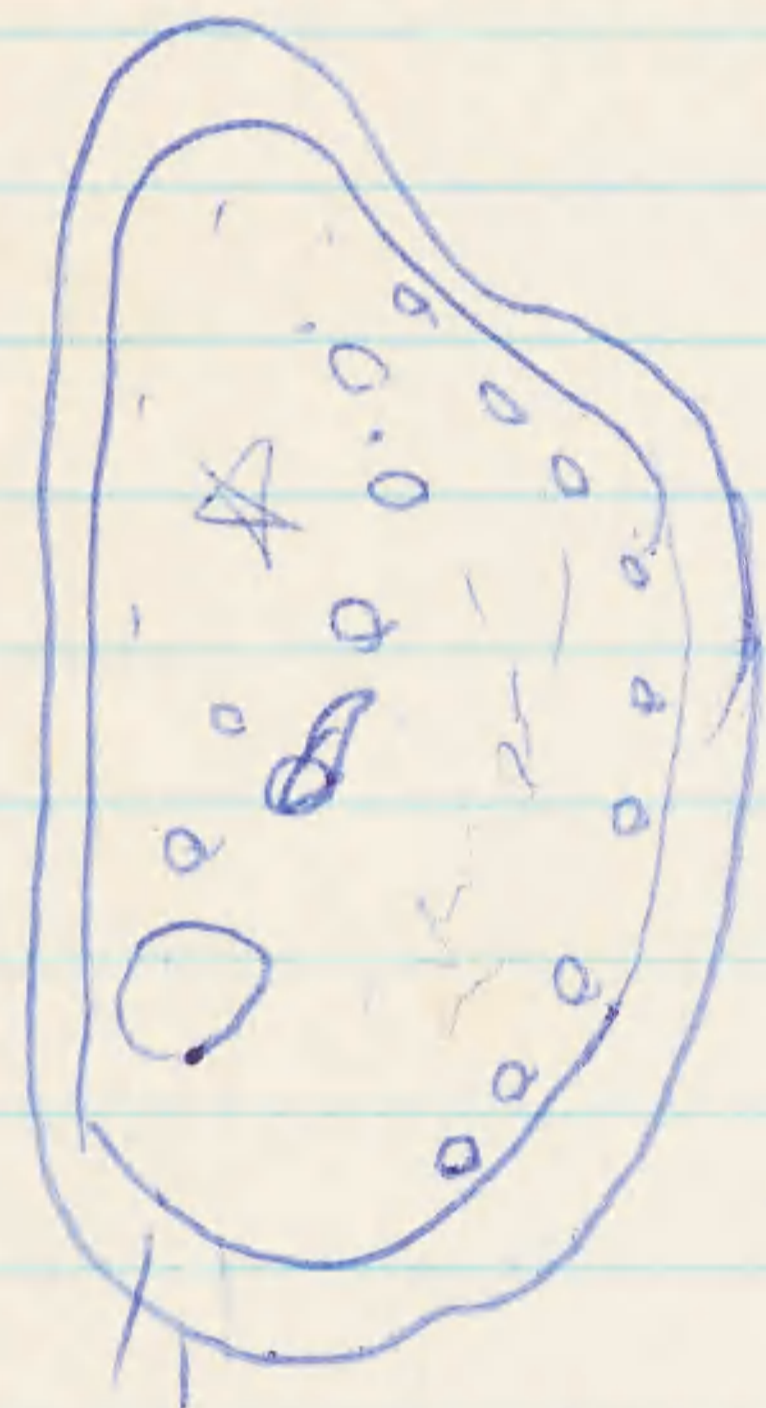

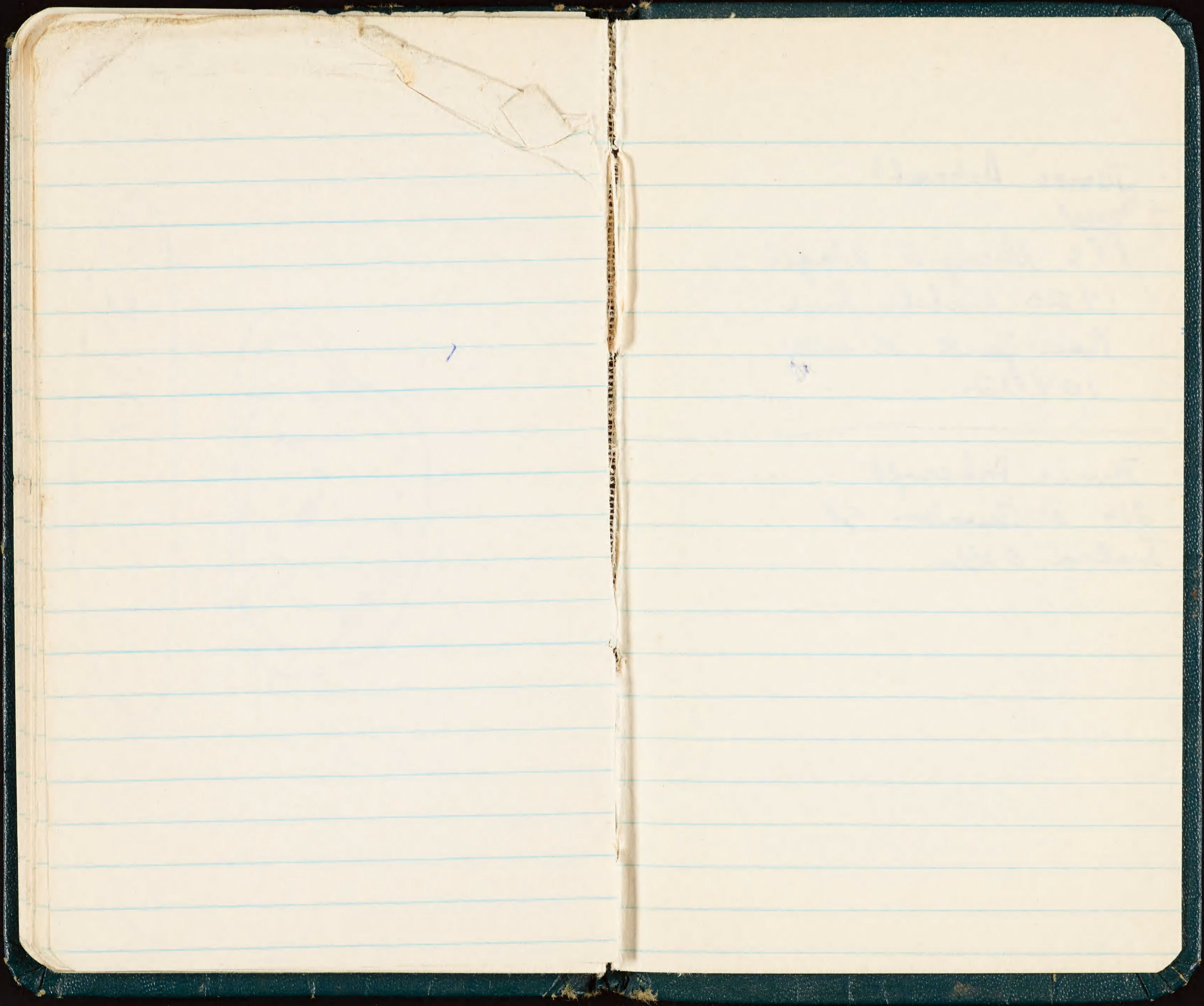

James Ashcraft

7 June

Pfc Harry E Nagel Sr

1420 Wable Ave

New York Newy

10472

James Ashcraft

816 N Quaker St

Tulsa, Okla.

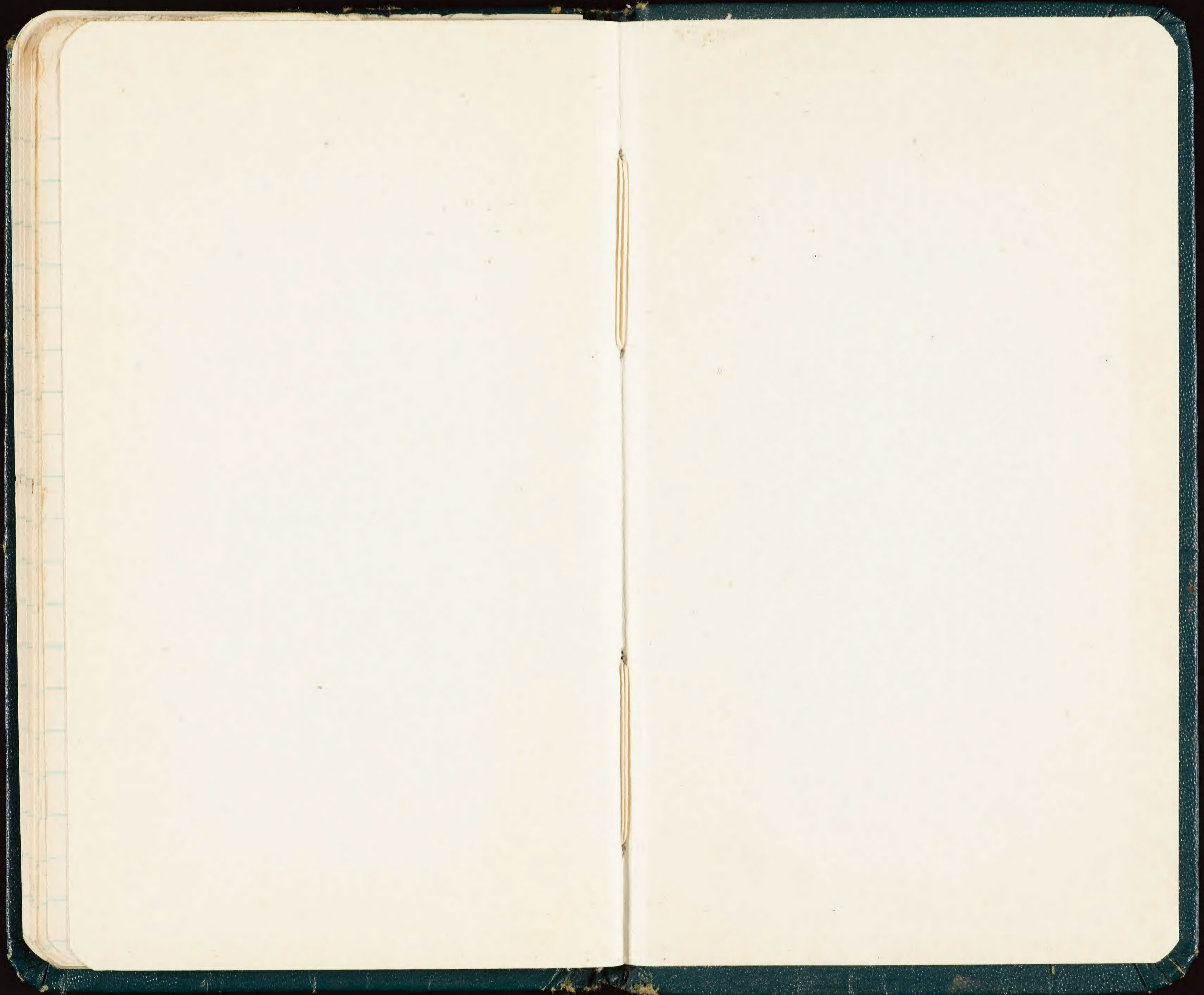

7530-222-0078
FEDERAL SUPPLY SERVICE